THE EVENING NEWS.

THIRD YEAR—NO 916 BENTON HARBOR, MICH., SATURDAY, SEPTEMBER 17, 1898. TWO CENTS

A large bankrupt stock of SHOT GUNS and RIFLES of all kinds for sale at

JACKSON'S
GUN STORE

108 Water street, Benton Harbor, Mich.

Remember that I keep all kinds of hunting fishing and sporting goods on hand and that I will not be undersold by any dealer in South western Michigan. Winchester repeating rifles all sizes at $10, $11 and $14 each: see the old and new models. Quackenbush 22 calibre and other target guns: Winchester repeating shot gun, 6 shots, at $17: one Parker Bros. double barrel shot gun, second-hand, at $17.50 and I have double barrel breech loading shot guns, both 10 and 12 guage at $7, $9, $11 and $12 each: single barrel breech loaders, both new and second hand at $5, $5 and $7 each: muzzle loading shot guns at the lowest prices, loaded paper shells 12 and 16 guage, a leader at 35 cents per box. I have the Quick Shots, Rivals and U. M. C. in large stock, so that you can be suited on shot sizes; a full and complete line of Winchester, Colts and Marlin rifle cartridges at winning prices: 26 different sizes of revolver cartridges. B. B. Floberts and Blanks, Lafin & Rand's shot gun: rifle and blasting powder, smokeless powder for rifles and shot guns: shot gun fixtures: brass shells, loaded and unloaded: buck, common shot and bar lead: reloading tools for rifles and shot guns, cartridge belts and shell bags, hunting coats, vests, and hats, canvas game bags and belts for hunters, powder flasks and shot pouches: primers, snipe, turkey and duck calls, shot gun shells, loaded with smokeless powder: bowie knives and knives for hunters, pasteboard and felt wads, waterproof and G. D. gun caps. All kinds of new and secondhand revolvers. My leaders are 22 rim fire at $1.50, 32 and 38 center fire at $1.50. These guns are all of the Bulldog pattern and they are all right. I am selling today the 32 and 38 center fire both blue and nickel, 5 and 6 shot rubber handle rifle barrel, fluted cylinder, break down, shell ejector, 4½ inch barrel, Smith & Wesson pattern for $3.75. You can have a large stock of Iver Johnson Harrington & Richardson to select from. And how is that for a leader of guns? Holsters for revolvers and cases for guns and rifles, dark lanterns for coon hunters and New-house traps for trappers: compasses boxing gloves, iron and maple dumb bells, punching bags, foot balls, all kinds and sizes sling shots, billies, and knuckles, dog chains, collars and muzzles.

All Kinds of Shot Guns and Rifles To Rent by the Day or Week.

See my Marlin safety rifles of all sizes, air rifles and B. B shot for air rifles, sling shots, rubbers and anything that will shoot, you will find it at Jackson's. One 7x7 and 1 7x9 wedge tents for sale cheap. If you have got a good rifle, shot gun or revolver and want to sell it I will buy it.

Unredeemed Gold and Silver Watches of All Kinds.

Seventy-seven solid gold rings, banjoes, guitars and violins at ½ first cost. Trading men look over my watch stock. I can always stock you up on bargains. I have dealt in fishing, hunting and sporting goods in Benton Harbor for years. I buy cheaper than any other dealer and I will not be undersold. SECOND-HAND BOOKS WANTED. I do not handle school books. After November 1st I will pay the best market price for all kinds of raw furs, and remember that I loan money on all kinds of personal property, and I always have about 14 wagon loads of second-hand truck of all kinds for sale.

CHAS. A. JACKSON

Dealer in Almost Everything.

BAD HABITS.

They Have Been Formed by Maud, the Company I Dog.

Since the boys of Company I arrived home the Company dog, Maud, which seen service in Cuba, has been an honored guest at the home of H. A. Foeltzer and very naturally the dog has been the pet of the entire family.

While Maud was in Cuba there was a time when she saw the rough side of army life and did not get enough to eat. It was during these times that she learned to steal and it was a common occurrence to see her going at a furious rate of speed to some quiet spot with a piece of "sow belly" in her mouth which she had stolen from some soldier boy.

Yesterday Mrs. Foeltzer had a nice veal roast weighing about three pounds on the table awaiting the arrival of her husband to dinner and Maud was quietly sleeping on a sofa. Mrs. Foeltzer left the room for a moment and when she returned all she saw of the veal roast was in Maud's mouth and she was flying out of the door at a furious rate of speed.

Mr. Foeltzer had beef steak for dinner yesterday instead of veal roast.

BOYS OF COMPANY I.

Corporal Barratt O'Hara is sick abed with fever.

Jacob Dukescherer is no better today.

Carl Shank has been compelled to take his bed—fever.

Harry White, Steinberg and Osborn are improving.

Roy L. Cook is on the gain.

John Appleyard, jr., has sufficiently recovered to be down town.

Schofield Refuses to Serve.

By Telegraph to Evening News.

Washington, Sept. 17—Gen. Schofield stated today that he would not serve on the war department investigation committee.

Peace Commission is Completed.

By Telegraph to Evening News.

Madrid, Sept. 17—Spain's peace commission is completed by the addition of Senors Garnica and Cerebos. The commissioners leave for Paris September 25.

Latest styles of frames and mats at Miles'.

FIGHTING JO WHEELER ENDORSED.

By Telegraph to Evening News.

Birmingham, Sept. 17.—All the opposition to the renomination of Gen. Joseph Wheeler for congress has disappeared. The democratic primaries in the eighth district are being held today and Gen. Wheeler will be unanimously nominated.

WILL TAKE A HAND.

Congress Wants to Figure In War Investigation.

By Telegraph to Evening News.

Washington, Sept. 17.—Belief is growing stronger that the senate will order an investigation of the war department by a joint committee of the house and senate. It is stated this morning that the president expects to announce the entire personnel of the commission being chosen by him next week.

Old papers for sale at this office.

IT IS HOPEFUL.

Situation at Manila Could Scarcely Be Better.

By Telegraph to Evening News.

Manila, Sept. 17—The withdrawal of the insurgent troops from the city in obedience to the command of Gen. Otis is completed. The retirement was conducted in an orderly manner and everything now is tranquil. The general situation is satisfactory. Sickness is fast decreasing. The Spanish prisoners are confined to the walled city in order to prevent them from perpetrating outrages in the hope of getting the insurgents into disfavor with the Americans.

INSURANCE COMPANIES HAVE PAID THE LOSS ON HOTEL ST. JOSEPH

When the Hotel St. Joseph was burned the firm of Antisdale & Loomis carried $17,000 on the building in several different companies. The loss has been satisfactorily adjusted and the last company paid its insurance several days ago.

MONEY IN IT.

Peach Growers Rejoice Over a Good Market.

The Growers of the Queen of Fruits Making Money.

The peach growers of this section are rejoicing over the substantial increase of the price received for the fruit. Some very choice fruit is bringing as high as $4 per bushel.

The peach growers are seeing better times than they have in years.

BLUFFED THE OFFICERS.

Watervliet Farmer Wouldn't Submit to Arrest.

Watervliet, Sept. 17—A good joke is told on Deputy Sheriff Umphrey and Bert Austin.

It appear that E. Wolcott caused a warrant to be issued for the arrest of Thomas Knapp, one of the most strictly honest men in the township, charging him with selling property that was mortgaged. The warrant was placed in the hands of the deputy sheriff and Mr. Austin and they found their man engaged in hauling fertilizer. The warrant was read and Knapp was requested to accompany the officers to the justice shop.

"Here I am, but you will have to take me," said Mr. Knapp, "and we may have a little fun on this old camp ground."

The officers left Mr. Knapp in the glory of the fertilizer pile, and threatened to send the sheriff. In the meantime Mr. Knapp will report at the justice shop.

Two French Ministers Resign.

By Telegraph to Evening News.

Paris, Sedt. 17—The resignation of Minister of War Zurlinden and Minister of Public Works Tillaye are officially confirmed. Lebrun and Freycinet are spoken of as successors.

Calaboose Burns.

By Telegraph to Evening News.

Stafford Spring, Conn., Sept. 17—The calaboose at this place burned this morning and John Marsh and Ernest Branford, two prisoners, burned to death.

Deaths in Porto Rico.

By Telegraph to Evening News.

Ponce, Sept. 17.—Three deaths occurred among the American troops here yesterday. Typhoid fever claimed all.

Two Deaths at Montauk.

By Telegraph to Evening News.

Camp Wikoff, Sept. 17.—Two deaths are reported among the soldiers here today.

Gen. Miles Getting Well.

By Telegraph to Evening News.

Washington, Sept. 17.—Gen. Miles is much better today and he expects to be at his desk Monday.

For diseases of the nose and throat, Dr. Rosenbaum, St. Joseph.

INSPECTED.

The County Jail Was Visited by the Inspectors Yesterday.

Probate Judge Van Riper, C. W. Whitehead, J. A. Donaldson, T. W. Reynolds and G. A. Correll, county jail inspectors, whose duty is to inspect the county jail every three months, were visitors of the jail yesterday.

They found things in and around the jail in first class shape and only recommended that screens be placed in front of the bath tubs.

The jail record for the past three months is as follows: Drunk and disorderly, 82: larceny, 32: assault, 9: burglary, 5: grand larceny, 2: false pretence, 2: robbery, 2: carrying concealed weapons, 4: assault less than murder, 2: non-support, 1: forgery, 4: shop lifting, 3: rape, 3: horse stealing, 3: violation liquor law, 2: bigamy, 3: prostitution, 2: house ill fame, 1: insane, 4: vagrancy, 2: held on suspicion, 1: total, 169.

At the present date there are 21 inmates in the jail, 19 men and two women.

The Dreyfus Case.

By Telegraph to Evening News.

Paris, Sept. 17.—The cabinet council this morning decided to appoint a special commission to consider the demand for a revision of the Dreyfus case. This action is regarded as merely preliminary to a complete judicial review.

Made Many Speeches.

Hon. R. I. Jarvis, candidate for congress on the democratic ticket returned to his home here today after a week of speech making in Cass and Berrien counties. Mr. Jarvis says that he has been greeted with large and enthusiastic crowds and in his opinion the republicans will not find that the democrats have been sleeping when the votes are counted next November.

Mason fruit cans at 39 cents per dozen at Reuler's Great Cash Store.

THE WEATHER.

Fair tonight and Sunday, preceded by showers.

THE LEADER STORE.

We have just bought out a stock of clothing and furnishings at 50 cents on the dollar and will sell the same below first cost. Also shoes, underwear, notions, glass and tinware at lowest prices. B Joseph, proprietor, 118 W. Main street.

Your Last Chance for an "Along-the Shore" Excursion Will Be Sunday, Sept. 18.

If you wish to visit Pentwater, Hart, Muskegon, or other places north of Holland on a low rate excursion, September 18 will be your last chance this year. Get your arrangements made and tell your friends you are coming. C. & W. M. Ry. train will leave Benton Harbor at 6:25 a. m., returning leave Pentwater at 4 p. m., Grand Rapids at 6:55 p. m., Ottawa Beach at 6 p. m. Rates same as for last one.

GEO. DEHAVEN, G. P. A.

Republican State Convention.

Account of republican state convention to be held at Detroit Sept. 21, the Big Four will on September 20 and 21, sell round trip tickets to this point at one fare, with final return limit September 22. L. G. SMITH, Agent.

ON THE WAY.

32d Michigan Has Recently Started for Island Lake.

By Telegraph to Evening News.

Huntsville, Ala., Sept. 17.—The 32d Michigan left for Camp Eaton at Island Lake, Michigan, this morning. It was expected they would get away last night.

McCoy Talks Fight.

By Telegraph to Evening News.

New York, Sept. 17.—Kid McCoy publishes a statement in which he says he believes the fight with Corbett will surely take place this fall. If not, he is ready to fight the Californian in private from $1,000 to $10,000 a side.

Gen. Charles Beyer Dead.

By Telegraph to Evening News.

New Orleans, Sept. 17.—News has been received here of the death in Mexico of Gen. Charles Beyer, formerly of this city, who figured prominently in many Honduras revolutions until driven out of the country.

TO CURE A COLD IN ONE DAY

Take Laxative Bromo Quinine Tablets. All druggists refund the money if it fails to cure. 25c. The genuine has L. B. Q on each tablet

Don't forget that we print Note Letter, Bill and Statement headings.

NOT TO BLAME

Surgeon Sternberg Defends Himself.

By Telegraph to Evening News.

Washington, Sept. 17.—Surgeon General Sternberg today made public a long statement in defense of the medical department of the army in which he says:

"Numerous letters and newspaper articles have caused a general misapprehension with reference to the responsibility of the medical department. To hold the surgeon general responsible for five hundred or more regimental surgeons appointed by the governors of the states is ridiculous. Trains going from one part of the country to another are not in any way under the control of the medical department, neither are the transports under control of this department."

The defense is the topic of conversation today.

Old papers for sale at this office.

..FERRY & RAPP..

Busy . Department . Store

...Special Bargains Every Day...

Monday, One Day Only,

36 inch Serges and All Wool Novelty Dress Goods, worth 25c to 35c a yard, at 19c

In the Grocery Department...

10 bars Santa Claus Soap, 25c.

Ladies' Jackets and Collaretts

Our full line of Jackets and Collarettes are now in, and a very attractive assortment it makes. Here are a few items of special interest:

Ladies' Boucle Jacket for $4.48
Ladies' Beaver Jacket for $4 48
Ladies' Fur Collaretts for $2.39

Dress Goods

We announce an event of more than ordinary importance in this department--the latest weaves and colorings at exceptional values.

We have on sale our full line of Underwear, Hosiery, Gloves, Dress Trimmings, Lining, Blankets, Comforters, etc

Get Your Money's Worth

HERE IT IS:

Men's Shoes, box calf, leather lined, heavy, $2 50
Men's Shoes, fine box calf, waterproof, 3 00

No shoes on the market to beat these for wear. Try a pair.

A. S. MILES...

SWEET BLOCK..

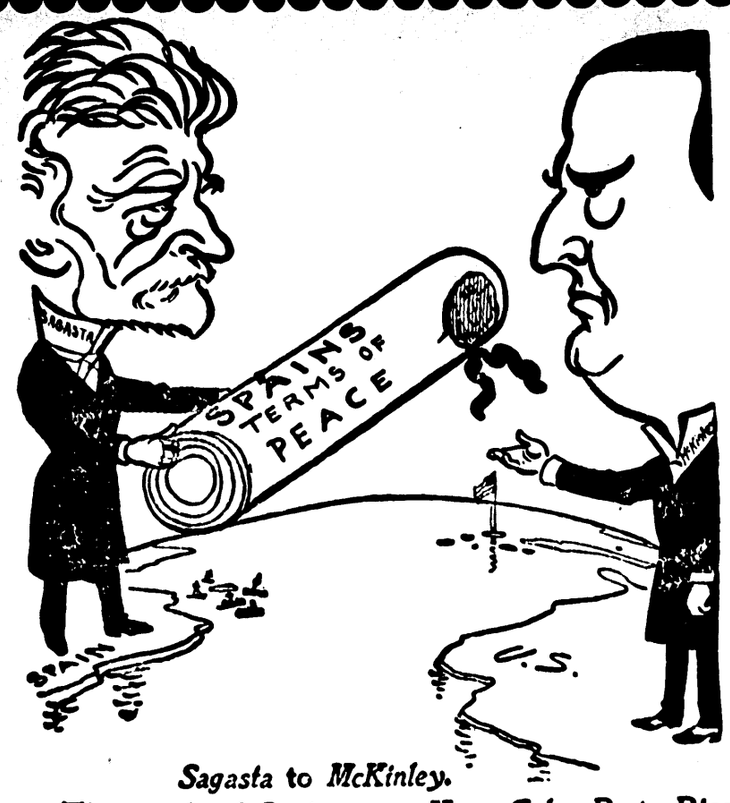

Sagasta to McKinley.

The people of Spain say—Keep Cuba, Porto Rico, and the Philippines—but give us

BattleAx PLUG

HIGH QUALITY LOW PRICE

It is impossible to stop the progress of a good thing—men want it—people want it—nations want it! There is no country on the face of the Globe where Battle Ax is not wanted.

Every tobacco chewer in the world will chew Battle Ax when once he tries it and finds out for himself how good it is.

Remember the name when you buy again.

SEE us before buying a new or second-hand bicycle...

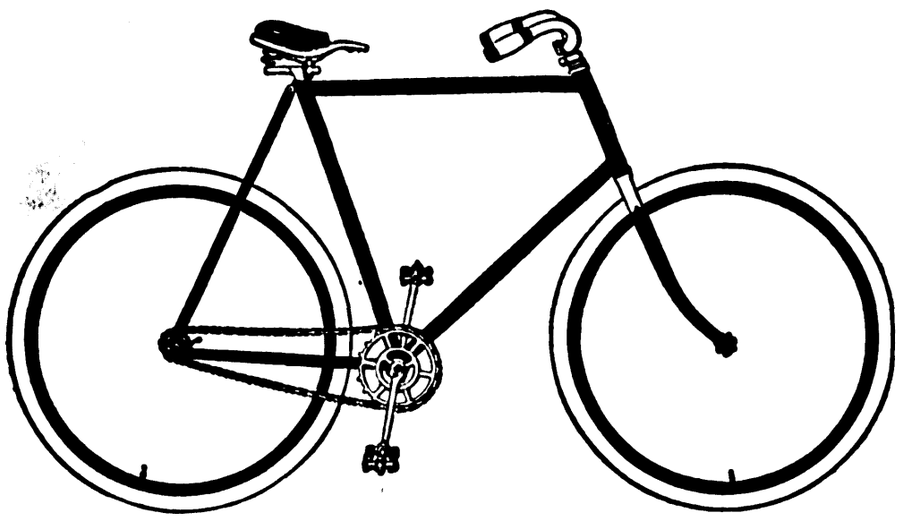

Repairing promptly and properly done.

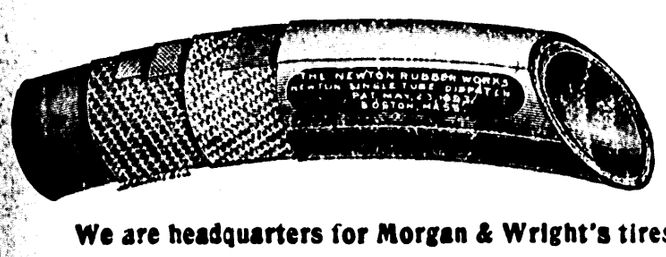

NEWTON ..TIRE $5.00

We are headquarters for Morgan & Wright's tires at lowest prices.

..See the 1899 Orin 30-inch Wheels..

ORIN CYCLE CO.

145 Pipestone Street, Benton Harbor, Mich.

Feed Hay Straw

MICHAEL & BEENY

Are now selling Feed, Hay and Straw and deliver the same to any part of the city. Big stock on hand.

Telephone 145...
Cor. Pipestone and Britain

All the News for 2 Cents a Day....

THE EVENING NEWS

RAILROAD DEAL.

Chicago Men Gobble Up the Baltimore & Ohio.

First Trunk Line Controlled in the West.

Chicago, Sept. 17.—Philip D. Armour, Marshall Field and Norman B. Ream have secured control of the Baltimore and Ohio railroad. They have made James J. Hill, president of the Great Northern railway, the dominating factor in the reorganization of the system, and have gained for Chicago and the northwest what is practically a trunk line from ocean to ocean controlled by Chicago capital.

Mr. Ream engineered the deal by which his wealth, that of Mr. Hill and of Messrs. Armour and Field gained a controlling interest in the Baltimore and Ohio, which hereafter is to be a Chicago enterprise, fed and sustained in transcontinental affairs by the immense mileage of the Great Northern railway. If any road completes the gap between the terminus of the Great Northern railway in St. Paul and the terminus of the Baltimore and Ohio in Chicago it will be the Chicago Great Western railway, but that is a matter for the future.

Mr. Ream will become a member of the executive committee of the reorganized road, and either Mr. Field or Mr. Armour may become a director, although in all probability the trio will be represented by Mr. Ream. President Hill's connection with the transaction, through his personal friend, Mr. Ream, foreshadows the statement that he will be the prime factor of the operating department of the new Baltimore and Ohio Road and that western methods of railroading will prevail

The Baltimore and Ohio now becomes the first trunk line ever controlled west of the Alleghany mountains. Since the death of the elder Garrett the system has been the football of all other great seaboard systems. In almost every competitive race of the last few years for business the road has been outstripped by rivals that were properly managed. All this is to be changed. From now on the road is western property with the greatest of western railroads in control of it and with the most vigorous western men owning its securities and directing its operations.

LAKE STEAMER ON FIRE.

Flames Break Out on the Steamer City of Holland.

Chicago, Sept. 17.—Fire in the engine-room and coal bunkers of the City of Holland as she lay at her moorings at the foot of State street yesterday threw its crew and passengers into a panic People who happened to be on board the excursion boat ran to escape the danger until, after a battle of an hour waged by firemen momentarily expecting to be blown up by exploding boilers, the flames were quenched.

Owing to the prompt and efficient work of the firemen the damage to the steamer was slight. Officers of the Holland and Chicago line say the loss can be made good for $150. At 7 o'clock in the evening the vessel was considered in good enough condition to make her accustomed trip across the lake. She left, having on board her usual amount of passenger and freight.

The fire broke out shortly after 1 o'clock. Huge clouds of smoke poured out from the hold and the lower cabins, making it difficult to fight the fire and throwing the crew into confusion. Several passengers about to make the return trip to Michigan happened to be on board. As soon as the alarm was given they sprang to places of safety. Mrs. Davis of Holland, Mich., was lowered over the side of the boat with her baby in her arns,

The fire department responded promptly to the call and soon two streams were pouring into her engine-rooms, one from the fire tug Yosemite, the other from an engine in State street. In a few minutes the fire was under control, and after hard fighting the last smoldering embers were quenched.

The cause of the blaze is unknown, but it is thought that cinders from the engine-room got into the coal bunkers and ignited the fuel. The fire had smoldered several hours before it was discovered by a member of the crew.

An Enemy to health is impure blood, as it leads to serious disease and great suffering. Hood's Sarsaparilla meets and conquers this enemy and averts the danger.

Hood's Pills are the only pills to take with Hood's Sarsaparilla. Cure all liver ills.

Cider and Vinegar for Sale.

Order by telephone 227, 2 rings, and goods will be delivered. Ben. R. Eastman. 12t 915

Glasses scientifically fitted, Dr. Rauschbaum, St. Joseph. Work guaranteed.

BIG FOUR EXCURSIONS.

To Boston, Mass., September 15, 16, 17 and 18. One fare for round trip.

Home Seekers' excursion September 6 and 20.

One way settlers' rates, September 7 and 21.

For further information as to limits of above excursions call on or address L. G. Smith, agent C. C. C. & St. L. Ry., Benton Harbor, Mich.

Republican State Convention.

Account of republican state convention to be held at Detroit Sept. 21, the Big Four will on September 20 and 21, sell round trip tickets to this point at one fare, with final return limit September 22. L. G. SMITH, Agent.

Did you notice the change in the card of R. W. Baker, optician? 907t6

Gasoline stoves cleaned and guaranteed. J. Strain, 140½ Pipestone St. t832

Don't Tobacco Spit and Smoke Your Life Away.

To quit tobacco easily and forever, be magnetic, full of life, nerve and vigor, take No-To-Bac, the wonder-worker, that makes weak men strong. All druggists, 50c or $1. Cure guaranteed. Booklet and sample free. Address

IN A BAD CONDTION

How a Benton Harbor Lady Experienced Beneficial Change.

"After having a severe attack of the grip I was left in a bad condition and had no appetite. I saw Hood's Sarsaparilla advertised as a blood purifier and building-up medicine, and determined to try it. After taking three bottles I felt like myself again. I was stronger and I continued its use until I was entirely cured." MRS. N. M. COPELAND, 187 Michigan St., Benton Harbor, Mich. Take Hood's.

Hood's Pills cure sick headache. 25c.

DR. ARLINE B. SPINNEY OF DETROIT

ALSO PROPRIETOR OF

Reed City Sanitarium

THE OLD RELIABLE SPECIALIST,

Crowned with 38 years of unparalelled success in this state in treating NERVOUS, URINARY, SEXUAL and all forms of CHRONIC DISEASES, will be in your town at the date, place and days named below, where parties can see him and receive consultation and advice free, and treatment if they desire, at the lowest rate of any specialist of his experience in the state. If you cannot be treated successfully at home he will tell you what he can treat you for at the Sanitarium, where you can receive the best of treatment at the lowest price of any sanitarium in the country.

Particular attention is given to the treatment of the following long standing diseases, viz.—Nasal CATARRH, Polypus, Mucous and Follicular Diseases of the throat, Foreign Growths in the Larynx, Laryngitis, Bronchitis, Bronchial Consumption, Spitting of Blood, Loss of Voice, Enlarged Tonsils, Incipient Consumption, Asthma, Diseases of the Heart, General Debility, Diseases peculiar to Women, Neuralgias, and all forms of Nervous Diseases, Diseases of the Kidneys and Bladder, Strictures, Constipation, Piles, Fissure, Fistula, Irritable and Indolent Ulcers, Hip Diseases, Scrofula, Blood and Skin Diseases, Surgical Diseases of all forms, the Eye, Ear, Face and Internal Organs, including Deformities, Club Feet, Cross-Eye, Tumors, Hair Lips, etc. Also Jaundice, Dyspepsia, Diarrhea and all forms of Liver, Stomach and Bowel Diseases.

YOUNG MEN led into evil habits, not knowing the harm, and now nervous wrecks unfit for study social pleasures or business, with loss of Memory, Headache, Weak Back, Palpitation, Red and Sunken Eyes, Pimples, Tired Mornings, No Ambition, Aversion to Society, Dreams and Losses, Deposits in the Urine, which is passed too often, sometimes smarting, Milky Urine, Kidney Trouble, Gonorrhœa, Gleet, Stricture, or any Disease of the Sexual System, can here find a safe and speedy cure. Charges reasonable, especially to the poor. CURES GUARANTEED.

THE SIGNS of SYPHILIS are Blood and Skin Diseases, Painful Swellings, Bone Pains, Mucous Patches in the Mouth, Hair Loose, Pimples on the Back, and warty growths. These cured for life without the use of injurious drugs.

VARICOCELE, PILES, etc., CURED AT ONCE.

HAVE YOU the seeds of any past disease lurking in your system? IMPOTENCY, or Loss of Sexual Power, and do you contemplate MARRIAGE? Do you feel safe in taking this step? You can't afford to take any risk.

We cure all such cases by building up the system and purifying the blood.

☞Remember, all who are poor and have no money, with which to pay, will receive ONE MONTH'S MEDICINE FREE!

Those unable to call should write particulars, inclosing stamp, and receive question list.

Thousands cured at home by correspondence. Write us and if the case is one that can be treated at home, we will do so.

Consultation free. Our honest opinion always given, and good, honest, careful treatment given to every patient.

ADDRESS ALL MAIL,

REED CITY SANITARIUM,

REED CITY, MICH.

DR. SPINNEY WILL BE AT HOTEL

BENTON,

Friday Afternoon and Ev'ning Until 8:00 p. m., Oct. 7.

A Telephone Is Not a Luxury

You need a telephone in your place of business and ought to have one in your residence. In this age the 'phone is not a luxury but a necessity. The Twin City Telephone Co. is ready to serve you and give you the best service enjoyed by any town in the state. Call up the central office and the company will tell you about it : : : : : : ;

Excelsior Mineral ..Baths

CURE ALL TYPES

Rheumatism, Blood, Skin and Nervous Diseases

PROF. E. MENTE

Graduate of Weimer, Saxony.

Is ready to receive pupils for violin and clarinet. Lessons will begin September 1.

Leave orders at Bowman's Music Store

S. M. WHITE ..DENTIST..

Jones & Sonner Block, Benton Harbor.

Are You Alive

To the needs of your trade? Keep the public posted what you have to sell by advertising in THE NEWS, the best medium in the city.

GRAHAM & MORTON TRANSPORTATION CO.

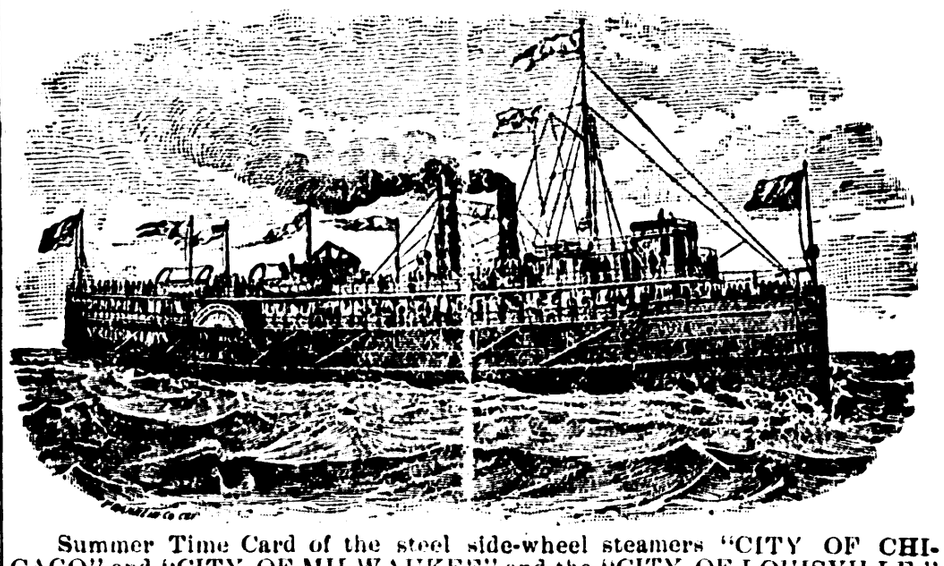

Summer Time Card of the steel side-wheel steamers "CITY OF CHICAGO" and "CITY OF MILWAUKEE" and the "CITY OF LOUISVILLE," running between Benton Harbor, St. Joseph and Chicago.

Leave Benton Harbor	Leave St. Joseph	Arrive Chicago		Leave Chicago	Arrive St. Joseph	Arrive Benton Harbor
9:00 p. m. daily Inc. Sunday	5:00 p. m. daily Sunday ex. 10:30 p m daily Inc. Sunday 6:00 p. m. Sunday only	9:00 p. m. daily Sunday ex. 4:00 a. m. daily 10:00 p m Sunday only	— — — — —	9:30 a. m. daily 11:30 p m daily Inc Sunday 10:00 a m Sunday only 2:00 p m Saturday only	1:30 p. m. daily 4:00 a. m. daily 2:00 p. m. Sunday only 6:00 p. m. Saturday only	5:30 a. m. daily 7:00 p m Saturday only

The right is reserved to change this schedule without notice.

Propeller "J. C. FORD" tri-weekly to Milwaukee, leaving Benton Harbor at 7:30 p. m., St. Joseph at 9 p. m., Monday, Wednesday and Friday. Leave Milwaukee at 8 p. m., Tuesday, Thursday and Saturday.

DOCKS—
CHICAGO—Foot of Wabash Ave.
MILWAUKEE—South Water St.
ST. JOSEPH—E. A. Graham.
BENTON HARBOR—N. Water St.

J. H. GRAHAM, President.

The Evening News

All the News for 2c a Day

THE ELIXIR OF YOUTH

BRINGS BACK TO YOUNG AND OLD THEIR LOST MANHOOD.

STRANDED WRECKS. He died of no disease known to medical sciences he simple faded away—WEAKER, MORE NERVELESS, AND HOPELESS, day by day. Who is to blame? The UNHAPPY VICTIM drags out a miserable life, or SINKS INTO AN UNTIMELY GRAVE, for the want of TREATMENT. He has been humbugged by Fraud Remedies and SO-CALLED FREE CURES. We Challenge the WORLD. So write us to-day with Stamp for our Testimonials and FREE BOOK. Also statements from our Leading Druggists on the merit of this Great Remedy. THE ELIXIR OF YOUTH cures all NERVOUS DISEASES, such as WEAK MEMORY, Loss of Brain Power, Lost Vitality, NIGHTLY EMISSIONS, Evil Dreams, Headache, Pains in the Limbs and Back, and INSANITY caused by youthful errors, or excesses, overindulgence or abuse of any kind of either sex. Ask for Elixir of Youth; take no other. Do not let the druggist substitute some remedy of his own make, under a foreign name. $1 per bottle, six bottles for $5. Sold under a guarantee to cure, or money refunded. Prepared only by

THE GRAHAM HOSPITAL REMEDY CO. GRAND RAPIDS, MICH., U. S. A.

THE EVENING NEWS.

THIRD YEAR—NO. 916 BENTON HARBOR, MICH., SATURDAY, SEPTEMBER 17, 1898. TWO CENTS

GAS LIGHTING

Benton Harbor Can Save $1,000 to $1,400 per Year...

The Benton Harbor & St. Joseph gas company will present a proposition to the common council next Monday evening for lighting the streets of the city exclusively with gas. The offer will be on 200 lights and with this number the lamps may be placed throughout the city 200 feet apart. At the present time the city has 59 gas lamps and 26 arc lights The city could light the streets with gas giving a better lighting system than that now enjoyed, at an annual saving of from $1,000 to $1,400.

PEARL BUTTONS.

Factory May Be Established in This City.

Board of Trade Will Try to Organize Company.

The board of trade met last evening and discussed plans for moving the American Pearl button factory from Chicago to this city. The factory was investigated by J. J. Miller and S. A. Bailey and it was found to be one of the best paying small industries in the country.

If moved here the factory would start with 68 hands. Of this number twenty would be men at $7 per week, and the remainder girls, boys and women. As the factory would be entirely run on piece work the men when they became expert could possibly make $12 per week.

The buttons are manufactured of the claim shells which are found in abundance in the St. Joseph river. It would require one ton of these shells per day to keep the factory in operation. The supply of raw material is unlimited. The buttons are made with stamping machines run by power. The profit on the goods is good.

The firm has Marshall Field & Co., for its best customers and all the buttons made are ready sale. The industry, if started here, would grow and in a few years would be employing several hundred hands.

Mr. Zeisler, the manager of the button factory, was at the meeting last night. He has a $1,000 interest in the factory and if Benton Harbor will raise $4,000 in stock a company will be incorporated at $5,000 and Mr. Zeisler will hold a fifth interest. The following committee was appointed to solicit stock subscriptions: J. J. Miller, A. L. Loomis, J. P. Thresher, S. E. Daigneau and S. A. Bailey.

PINGREE-BURROWS SCENE.

How the Governor and Senator Came Together.

Following is the Kalamazoo telegraph's special from St. Louis, Mich., in regard to the scene between Pingree and Burrows:

There was a lively incident at the Northwestern Michigan Soldiers' and Sailors' encampment here Thursday. Governor Pingree and Senator Burrows were here and spoke from the same platform.

Governor Pingree talked of the war and referred to the military system of this country as a flint-lock system and not in keeping with the present times and size of this country. He stated that he is opposed to the stamp tax in all its workings and spoke in approval of the income tax. He then paid his compliments to Senator Burrows and asked him to explain his position on a number of questions. The governor said the two senators whose votes would have passed the Atkinson bill, but who voted against the bill, received federal appointments. The governor said that if the republican party did not pass the equal taxation bill there would be one less in the republican party in Michigan, and, he said: "We will get a party that will pass it."

Senator Burrows said he had not come to talk politics in this non-partisan gathering nor to indulge in personal recrimination. He further said he did not wish to talk of these things at this time, but since the governor had seen fit to personally assail him and his record, he thought it but fair that he should defend himself. He said he had voted for the income tax until it was declared unconstitutional. He desired to make it constitutional and he pledged his support to it. Senator Burrows said that the governor had threatened to leave the republican party if it did not pass his bill, and remarked that he, Pingree, would probably find it hard to find a party that would submit to a dictator. The senator then said Pingree had misrepresented him. "I want to say one thing—there is not another governor in the United States looked after the poor soldiers the way Governor Pingree has."

The senator stated that Mr. Covell had gone to the senate and worked against Atkinson's bill before he received his appointment, and that had it been otherwise the appointment would never have been given him. Senator Burrows finished his speech with a history of, and eulogy upon the American soldier, and concluded by begging the crowd's pardon for this disgraceful scene.

Modern Woodmen at South Bend.

South Bend, Sept. 17.—The first grand log-rolling of the Modern Woodmen of America of northern Indiana and southern Michigan was held here yesterday Eighteen Indiana and ten Michigan camp cities are represented. Exercises of the day were carried out at Springbrook park after the grand parade. The address of welcome was delivered by Mayor Schuyler Colfax. The orator of the day was Hon. W. A. Northcott, lieutenant governor of Illinois, and supreme consul of the order. Other addresses were delivered by Michigan and Indiana men of prominence. Niles uniformed rank with band, Benton Harbor, Cassopolis and others are represented. A banquet was held last night.

Richard Wagner as He Was.

The widow of Richard Wagner some time ago authorized her husband's lifelong friend, Houston Stewart Chamberlain, to write, with her assistance, two articles on "The Personal Side of Richard Wagner." Mr. Chamberlain undertook the work and The Ladies' Home Journal secured the material. The articles are singularly valuable in that they give a complete picture of the man in his home and daily life, and contain much new matter, while many of the illustrations and portraits have never been printed. There will be two articles, "His Personal Side" and "How He Wrote His Operas," and the first one will appear in the October number of the magazine.

Benton Harbor Abstract Co.

Abstracts of title, money to loan. Office under Hopkins' drug store. tf888

CHICORA MONOPOLY

Mrs. Bromwell Will Sue Anybody Who Finds Lost Steamer...

Mrs. Sarah E. Bromwell, the Chicago spiritualist medium who located the lost steamer Chicora was in the city yesterday, attracted here by the efforts of Capt. Napier to find the boat.

"That $10,000 reward offered by the Graham & Morton company belongs to me, and I have notified the transportation company to pay it to no one else," she said. "All that is necessary to find the steamer is to get a tug and follow the directions I gave last summer. If Capt. Napier goes out with a tug I am willing to pay him for his work out of my reward, but if the $10,000 is paid him or anybody else there will be a lawsuit. I have consulted an attorney and know what my rights in the matter are."

Mrs. Bromwell will soon move to Benton Harbor to be on the ground so that when her directions are followed and the steamer is found that she will be on hand to collect the reward.

"Pure and Sure."

Cleveland's BAKING POWDER

Strongest of all pure cream of tartar baking powders.

See the latest U. S. Govt. Report.

IS WELL UNDER WAY.

The Big Carnival Will Be Advertised Throughout the Country in Many Novel Ways.

COMMITTEES MET LAST NIGHT.

The Interest in the Carnival is Spreading and a Big Crowd is Assured.

The advertising committee for the big street carnival met last night in THE NEWS office and decided on many novel features to reach the people not alone of Berrien county, but of southwestern Michigan and northern Indiana.

One of the big attractions of the carnival has already been secured and it is safe to say that hundreds of people will flock here to see the seven wonders of the world. Benton Harbor will have all the attractions advertised and the visitors will be told where to find them in the official program which will be circulated during the fair.

Chairman Peck, of the advertising committee, is undoubtedly the best man in the city for the position and the manner in which he has started this important part of the program proves that he knows how to reach many people with small cost.

Another meeting of this advertising committee has been called for Monday night at the office of THE EVENING NEWS.

Michigan Pensions.

Michigan pensions were granted Thursday as follows: Increase—Oliver Patt, Fisher Station, $8 to $12; John Hamilton, Ypsilanti, $6 to $8; William C. Clark, Orion, $14 to $17. Widows—Sophronia Childs, mother, Sturgis, $12.

Do Not Read In the Cars.

A London publisher whose eyesight has become so impaired that he finds himself able to do scarcely any reading warns readers against working their eyes when traveling in the cars. He says:

"For many years past I have been in the habit of reading and writing for some hours in the train almost daily, and my present trouble is undoubtedly traceable to this cause."

Oculists are now unanimous in the statement that after a certain time, which varies in different individuals, reading in the cars is a positive danger to eyesight. The page is in constant vibration, and the eyes are strained in trying to follow automatically the rapid movements. Too much light is almost as bad as too little. Reading by a powerful electric light invariably brings on eye troubles. People would make their eyes remain serviceable much longer if the instant the printed letter becomes blurry or the reading matter gets out of focus they would seek the best professional skill and prepare to use glasses. This may be at any age between 18 and 40.

Mrs. Lottie Hurlbut wishes to announce that Miss Kate Segar will have charge of her rooms during her absence. She will be pleased to meet all the old customers as well as new ones. Miss Segar hae just returned from Chicago where she has been with Mrs. Hurlbut buying goods. The price of hair dressing and shampooing reduced to 35 cents.

When you call for DeWitt's Witch Hazel Salve, the great pile cure, don't accept anything else. Don't be talked into accepting a substitute for piles, for sores, for burns. Geo. M. Bell & Co.

Dr. Antisdale will be in Benton Harbor Fridays, Saturdays and Sundays. Other days he teaches in the Chicago Eye, Ear, Nose and Throat college.

RELIEF IN SIX HOURS.

Distressing Kidney and Bladder diseases relieved in six hours by "NEW GREAT SOUTH AMERICAN KIDNEY CURE." It is a great surprise on account of its exceeding promptness in relieving pain in bladder, kidneys and back, in male or female. Relieves retention of water almost immediately. If you want quick relief and cure this is the remedy. Sold by G. M. Bell & Co., Druggists, Benton Harbor, Mich.

Half Fare to Detroit.

The Milwaukee, Benton Harbor & Columbus Ry. will sell tickets on account republican state convention at Detroit, September 19 and 20, good to return September 22, for one fare for the round trip.

South Haven excursion Sunday, Sept. 18. Fare for the round trip 35 cents.

Eastman Springs Water.

Eastman Springs water delivered at 5 cents per gallon. Leave orders at Adams Express office, in A. S. Miles' shoe store, 129 Pipestone street, phone 16. 799tf R. E. AYERS, Agent.

Free Rheumatism Cure.

Trial Package Free to All--Send for It--Tell Your Suffering Friends That They Can First Test Before They Part With Their Money.

A Genuine Rheumatism Specific That Cures Rheumatism No Matter if 20 Doctors Have Tried and Failed. It is a Marvelous Remedy.

Not a great doctor; not an eminent specialist; not a patent medicine man but just a plain, every-day citizen of Milwaukee says that anyone who will send him their name and address can have absolutely free a trial package of a remedy that cured him of rheumatism and has cured hundreds of others whose years of pain and suffering, helplessness and despair had well nigh sent to an untimely grave. It is a subject of great interest. Rheumatism is a most merciless demon. It spares neither the God-fearing nor the infidel. Born of the devil it seems to tantalize men's souls to see how much they can suffer and yet breathe the air that Providence filled with life.

N. H. Spafford, of Milton, Mass., sent for a free trial of Gloria Tonic. He had suffered for many years. At times the pain would ease up a little and fill his heart with thankfulness that perhaps life would not be such a burden after all. But no sooner would he rejoice than a sudden change of the weather would strike him another heartless twinge of pain and so it went year after year. The free trial reached him during one of these periodic spells and gave him such relief that he continued the remedy and was completely cured. Mr. Smith, the discoverer of the remedy, was an invalid as a result of rheumatism, the disease affecting his feet. At times he could barely hobble about. He experimented with all sorts of drugs and by great good luck hit upon a combination that acted as a specific for the disease. At first he confined his efforts among those whom he personally knew, but in time the demand for his discovery became so great that he put the medicine up in regular form and has since sold it through the drug stores at $1.00 a box. But most people who suffer are convinced that there is no cure for rheumatism, and to offset this doubt Mr. Smith sends a trial package free that all may test it first and thus learn of its wonderful merit. Send your name and address to John A. Smith, 544 Summerfield Church Building, Milwaukee, Wis., and by return mail he will send prepaid a package of Gloria Tonic, a remedy that will cure any form of rheumatism, no matter how many doctors have tried and failed.

John T. Owens Sells the Best for the Price

Coffee from 10c to 35c per lb.
Baking Powder 10c 1-lb can.
Salmon 10c, 3 cans, 25c.
Bread, 4c loaf, 3 loaves 10c, 8 loaves 25c.
The new food, "Grape Nuts."
10 bars Jaxon Soap for 25c.
10 bars Troy Soap for 25c.
Beans, 5c for 2-lb. can.
A 100-piece decorated dinner set for $6.50.

JNO. T. OWENS

Opposite C. J. Peck's...
108 East Main Street.

School Shoes

For Boys and Girls

We have them in all shapes and sizes, kind that are crack-proof, warranted by the makers not to crack, just the kind for school. Every day we are receiving our fall and winter shoes for ladies and gents.

If it's good goods at a low price you are looking for call on

Morrison Brothers
102 Water Street..

The Evening News
...Excels in Everything
Only 10c a week delivered..

4 Bicycles Given Away Free at Wallace Brothers

1 Envoy $75.00, 1 Cleveland $65.00, 1 Ladies' Cleveland $65.00, 1 Cleveland $50.00.

BUY A 5c EXPRESS LEAD PENCIL AND GET A BICYCLE FREE

DAILY EXCEPT SUNDAY.

OFFICIAL PAPER OF THE CITY.

OFFICE: 148 Pipestone Street.

Entered at the postoffice at Benton Harbor as second class matter.

SUBSCRIPTION RATES:

Delivered in Benton Harbor or St. Joseph.
One week, - - - - - 16c
By Mail—One year, $4.00; three months, $1.00; one month, 40c; in advance.
The Weekly News, - - $1.00 a year

TWIN CITY TELEPHONE 172.

SATURDAY, SEPT. 17, 1898.

MRS. Bromwell has discovered that the Chicora was lost in Lake Michigan It's mean of the steamboat folks to keep her out of that $10,000.

IF Congressman Hamilton was on the county ticket Editor Merchant of St. Joseph would willingly turn Coroner Brown's new grindstone.

KALAMAZOO'S street fair will have a peace jubilee feature. Benton Harbor might have a war jubilee by inviting Governor Pingree and Senator Burrows.

INSURANCE Commissioner Campbell in his Milwaukee speech the other day threw a bomb into the assessment life insurance companies. He declared that such companies could not be permanent unless they provided for an accumulative reserve fund.

THE democrats are launching a loud campaign against the extravagance of the administration of Gov. Pingree. But if the republicans had turned down Pingree the democrats would have nominated him for governor. That answer ought to shut the mouth of every democratic speaker when he thinks of Michigan's governor.

BENTON Harbor ought to secure the proposed pearl button factory. Eighty men subscribing for $50 in stock each will bring the factory here and give local capital a four-fifths interest in the establishment. It is not an industry that would grow smaller but a small industry that would gradually become great. Muscatine, Ia., has a similar factory employing 1,200 hands. Benton Harbor should not miss this opportunity. It is within the reach of the people.

A Curious Sight.

In Japan the traveler sees many curious sights. One of the strangest of which is the population washing itself at the corners of streets toward evening. In Yeddo the citizens frequent large bathing establishments. The street doors of such resorts stand open, and a striking spectacle, to say the least, is presented by the inmates sitting washing themselves with the utmost unconcern. This is a general custom, and nothing whatever is thought of it. Such an apparent want of modesty is difficult to comprehend and is not reconcilable with the advanced state of civilization of the Japanese. In many other of the manners and customs do the Japs offer a striking antagonism to those accepted by us.

Watching Plants Grow.

Procure a little collomia seed. Take one of the seeds, and with a razor cut off a very tiny slice, place it on a slide, cover with a glass and place under the microscope. The instrument must be in a vertical position. When it is well focused and lighted, moisten it with a drop of water. The seed will absorb the moisture and throw out a very large number of spiral fibers, giving the appearance of veritable germination. Beginners will find it easier if one applies the moisture while the other looks through the instrument.—Microscopical Journal.

STATE OF OHIO, CITY OF TOLEDO, } ss
LUCAS COUNTY.
FRANK J. CHENEY makes oath that he is the senior partner of the firm of F. J. CHENEY & Co., doing business in the City of Toledo, County and State aforesaid, and that said firm will pay the sum of ONE HUNDRED DOLLARS for each and every case of Catarrh that cannot be cured by the use of HALL'S CATARRH CURE.
FRANK J. CHENEY.
Sworn to before me and subscribed in my presence, this 6th day of December, A. D. 1886.
SEAL } A. W. GLEASON, Notary Public.
Hall's Catarrh Cure is taken internally and acts directly on the blood and mucous surfaces of the system. Send for testimonials, free.
F. J. CHENEY & CO., Toledo, O.
Sold by Druggists, 75c.
Hall's Family Pills are the best.

Cadalia Line Special Excursions.
Omaha, Neb., and return $25.10, and Kansas City and return $24.30, on sale June 1 to October 15, account Trans-Mississippi and International Exposition.
One way Settlers' rates to points in West on first and third Tuesday of each month.
Winona Lake, Ind., $2.75 for round trip including admission to park.
Silver, Ind., (Lake Maxinkuckee,) special excursion rates for season ending September 30.
Home Seekers' excursion to points in Southeast August 16, September 20, October 3-17.
Rates, time and full information on application or address FRANK R. HALE, Agent, St. Joseph, Mich.

Buy Benton at Baker's hardware and learn gasoline stoves. tf846

Chestnut Springs Water.
Chestnut Springs water delivered at 10c per gallon. Leave orders at Express office, in A. S. Miles' store, 129 Pipestone street, phone 172. R. E. AYERS, Agent.

..Enders & Young Department Store..

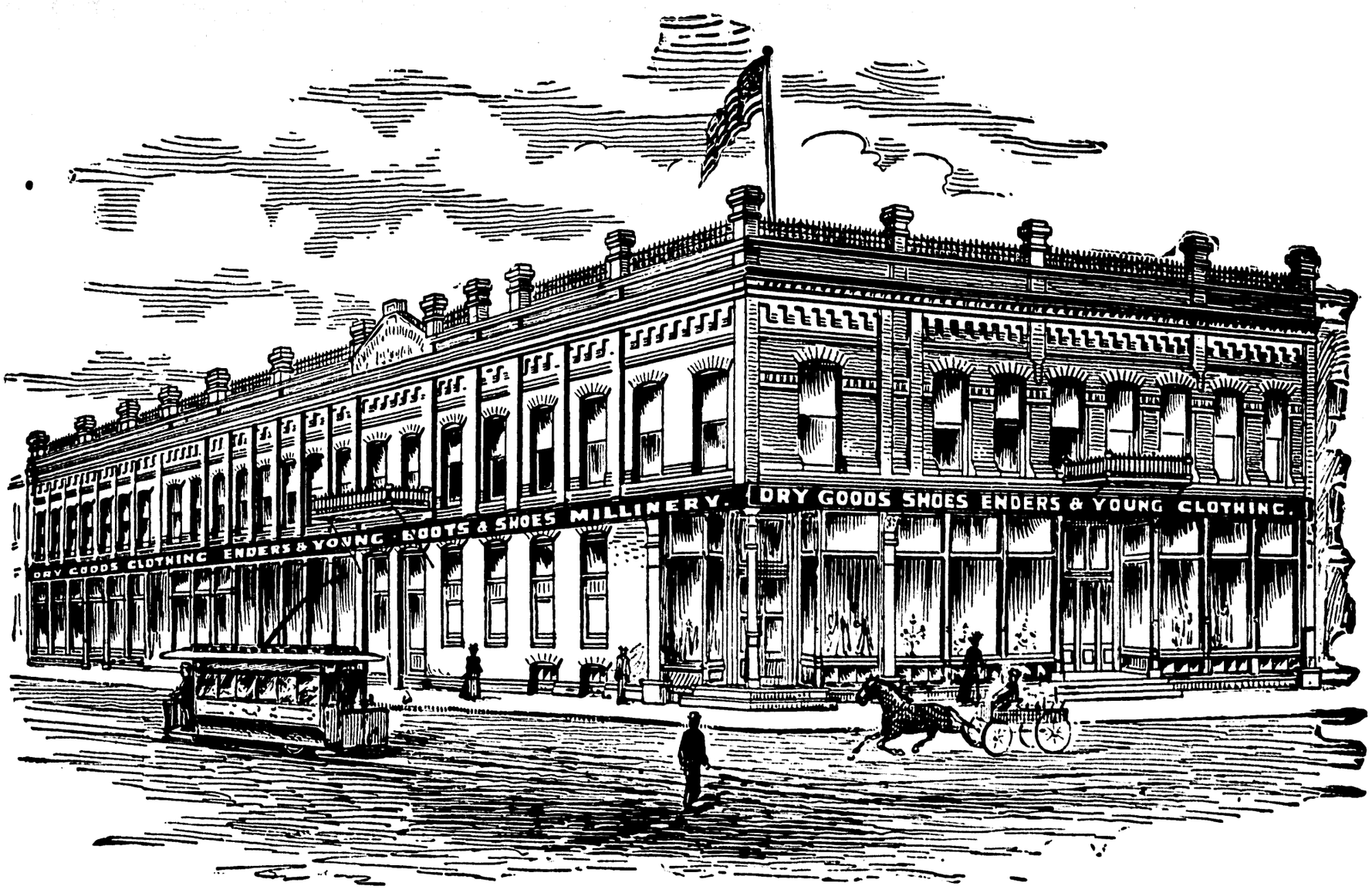

Cloaks and Furs Fall and Winter '98

Our line is now complete and we are opening a larger assortment and better values than has ever been shown in Berrien County..

Our $5.00 Cape
...Is Equal to any at $7.50

Our $7.50 Cape
Is well worth $10.00

Our $5.00 Jacket has no equal at $7
Our $7 Jacket is heavy all wool cloth..
Our $12 Jacket can't be beat for $15
..Our entire line excels in style and workmanship...

Dress Goods-Fall and Winter '98

The largest and best assorted line of Fine Dress Goods ever shown in the county...

SOLEILS, CREPONS, SHARKSKINS,
VIGOROUEX, WHIP CORDS, VIAMAS,
SERGES, MATLASSE. CHEVIOTS,
..BROADCLOTHS..

From such well known importing houses as Arnold Freres & Cie, and Arnold Constable & Co., also the entire line of Domestic Cloths from the celebrated Quaker Mills of Philadelphia.

Ginghams at 2c yd. all this week

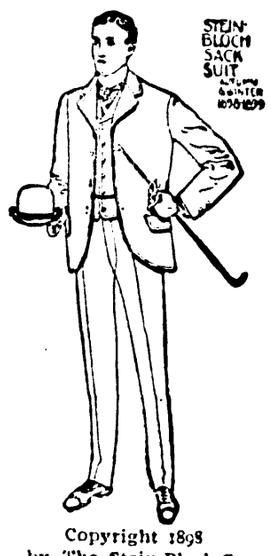

Copyright 1898 by The Stein-Bloch Co.

IN THE
Clothing Department

New fall goods in men's, boys' and children's suits and overcoats children's and boys' reefers, new hats, caps, gloves and woolen underwear, the largest and best assortment in Southern Michigan, at prices that make our competitors wink. The best men's $10 overcoat ever shown in the city in black, blue and brown, your size no matter what it is.

In the Shoe Department - - -

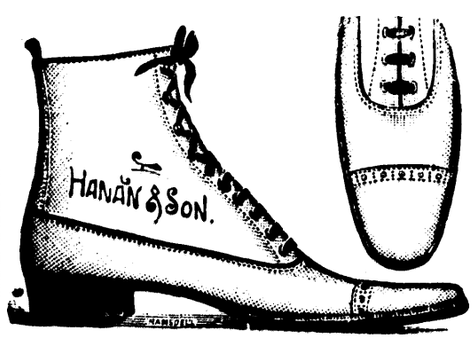

The latest and most popular styles that money can buy or skill can produce, direct from the leading factories of America, made for our own orders that we will retail at moderate or cheap prices. Our makes include Marzluffs, Drew Selbys, Hanan & Sons, Budd's Baby Shoes, Rice & Hutchins, Tappan Shoe Mfg. Co's and many other of the largest and most popular. All fully guaranteed in every way. The new sensible Winter Tans and Enamels for ladies, broad toes, and very easy, with heavy and extension soles, also the Box Calf, Black Enamels and Winter Russia Calf for gentlemen. The very latest and most popular things out

In the Millinery Department

We are ready to show an immense new line of Fall Novelties including Walking Hats, Cycle Hats, Dewey Sailors, Children's Caps, Baby Hoods and Baby Booties, a full line of the latest styles and shapes in everything in this department.

Does Draying Too.

Henry Wims & Son have added light draying to their other line of business. Orders for draying may be left at Hall's drug store.

Carpets cleaned and laid, stoves cleaned and stored, and whatever you want done, Wims & Son will do it and do it right. 846tf

No-To-Bac for Fifty Cents.

Guaranteed tobacco habit cure, makes weak men strong, blood pure 50c $1 All druggists.

Lister's Bone Meal.

This famous bone meal which has stood the test of years may be obtained by leaving orders with H. P. Boehm, Benton Harbor, or with the general agent.

tf681 C. H. FARNUM, Hagar.

The editor of the Evans City, Pa., Globe writes. "One Minute Cough Cure is rightly named. It cured my children after all other remedies failed." It cures coughs, colds and all throat and lung troubles. Geo. M. Bell & Co.

T. F. Anthony, Ex-Postmaster, of Promise City, Iowa, says: "I bought one bottle of 'Mystic Cure' for Rheumatism, and two doses of it did me more good than any medicine I ever took." Sold by G. M. Bell & Co Druggists, Benton Harbor, 102 Main street.

You invite disappointment when you experiment. DeWitt's Little Early Risers are pleasant, easy, thorough little pills. They cure constipation and sick headache just as sure as you take them. Geo. M. Bell & Co.

The finest turnouts in the city and at the cheapest prices is at N. Gifford's, Elm street livery. Transfer to any part of the city, 25 cents. Twin City phone 22, Bell phone 35. tf839

Hopkins' drug store open every night till 2 o'clock. f828t

More than twenty million free samples of DeWitt's Witch Hazel Salve have been distributed by the manufacturers. What better proof of their confidence in its merits do you want? It cures piles, burns, scalds, sores, in the shortest space of time. Geo. M. Bell & Co.

Dr. C. E. Burchfield is now located in his new suite of rooms over Martin's Palace of Trade. He takes pleasure in announcing that he has connected with him Dr. J. T. Ray, son of the late Dr. H. W. Ray. tf840

Old papers for sale at this office.

Get the Peach cigar and you will smoke no other.

Stop into Rice's and see his war views.

One Minute Cough Cure surprises people by its quick cures and children may take it in large quantities without the least danger. It has won for itself the best reputation of any preparation used today for colds, croup, tickling in the throat or obstinate coughs. Geo. M. Bell & Co.

Try Walker's Peach cigar.

Educate Your Bowels With Cascarets.

Candy Cathartic, cure constipation forever. 10c, 25c. If C. C. C. fail, druggists refund money

Farmers & Merchants ..BANK..

Benton Harbor, Mich.

Capital, $50,000 Surplus, $50.000

JOHN ROBINSON, President. CHAS. FOSTER, Cashier.
R. M. JONES, Vice Pres.

DIRECTORS—John Robinson, R. H. Sherwood, William Stewart, A. Plummer, Edward Brant O. B. Hipp, R. M. Jones, W. P. Robbins and Charles Foster.

Do a General Banking Business

:Savings Department::

Interest paid on Deposits.

In Line

With Bargains in all kinds of Stoves and everything in second-hand goods.

We are Needing

Stoves, Tools, Fusniture and all kinds of second-hand goods.

See what can be done for you at

YELLOW FRONT BARGAIN STORE..

Fit For a King

when we have put the finishing touch on your shirt, collar and cuff. Just like new, without any variation in color or fine finish, is your linen when it is laundried at the Enterprise. Perfection is our aim in this business, and we have attained it by experience and high class methods.

Enterprise Laundry

TELEPHONE 285. BLUFF STREET

Royal makes the food pure, wholesome and delicious.

ROYAL BAKING POWDER

Absolutely Pure

ROYAL BAKING POWDER CO., NEW YORK.

LOCAL BREVITIES

REPUBLICAN state convention at Detroit next week.

THE 32d Michigan will reach Island Lake tomorrow morning.

THERE'LL be a hot time in the old town October 11, 12, 13 and 14.

A NEW time card will go into effect on the Vandalia road tomorrow.

EXCURSION to South Haven tomorrow. Fare for the round trip, 35 cents.

THE last Sunday excursion north on the West Michigan will be run tomorrow.

THE Universalist church convention of Michigan will meet in Benton Harbor October 3, 4, 5 and 6.

FROM and after Sunday, Sept. 18, the Sunday train service on the M., B., H., & C. railroad will be withdrawn.

THROUGH an oversight the name of Fred A. Hobbs was omitted from the street fair transportation committee.

THE Evening News Newsboys' band will play on the streets this evening to advertise the excursion to South Haven tomorrow.

KIDD, Dater & Co., the wholesale grocers, will try to purchase the first carload of sugar manufactured at the Bay City factory.

A MEETING of the Ladies' Aid society of the Methodist church will be held in the league room Monday, September 19, at 3 o'clock.

THIS fall Ed. Chappell of Millburg, intends to rent his two farms, sell off his farming implements and live stock, and take up some other line of business.

BETTER enjoy a day's outing in South Haven tomorrow. The boat leaves the dock in this city at 8:30 and St. Joseph at 9 o'clock. Good music and a good time.

SEVERAL members of the Chicago naval reserves are expected over to Benton Harbor tomorrow. Our boys made the acquaintance of several of the reserves while aboard the Yale and Harvard.

GALIEN Advocate: The Benton Harbor Times is about to issue a daily from their office. It will be an evening paper and expound the democrat doctrine. A fourth daily paper is also talked of being issued from the Colvin press. Someone must have some of the long green to throw away.

D. B. KRAMER received a telegram last night from Mr. Donahue who has been carefully looking after Roy Kramer since his arrival at Montauk Point which stated that he was well enough to start on his journey home and as soon as it stopped raining he would undertake the journey. Mr. Kramer believes that Roy will arrive here the first of next week.

PRIVATE A. I. Dempsey, of Company F, 157th Indiana volunteer infantry, of South Bend, is visiting with his sister, Mrs Frank Jordan, 130 Elm street. He arrived yesterday over the M., B. H. & C. from Buchanan, his old home, where he was warmly welcomed by friends and relatives. He reports a good time since he got home and is only sorry that the thirty days he has to spend at home are passing so quickly. He expects to leave Sunday morning for Middleville, where his mother resides. He reports a hard time at Tampa, Florida, where his regiment was camped some three weeks among the marshes and swamps, and says if they had stayed there another month they would all have been dead.

Dr. S. M. White, dentist, Benton Harbor, will be absent from his office September 21 and 22 attending the Northern Indiana and Southwestern Michigan Dental society, held at Elkhart, Indiana.

The Singer Sewing machine office has moved to 160 Territorial street.
6t913 C. D. KYES, S. S.

Dr. S. M. White, dentist

Geo. D. Alger, Watchmaker.

If you want anything in the Job Printing line, ring phone 172 and we will call on you.

Dr. Antisdale will be in Benton Harbor Fridays, Saturdays and Sundays. Other days he teaches in the Chicago Eye, Ear, Nose and Throat college.

RELIEF IN SIX HOURS.

Distressing Kidney and Bladder diseases relieved in six hours by "NEW GREAT SOUTH AMERICAN KIDNEY CURE." It is a great surprise on account of its exceeding promptness in relieving pain in bladder, kidneys and back, in male or female. Relieves retention of water almost immediately. If you want quick relief and cure this is the remedy. Sold by G. M. Bell & Co., Druggists, Benton Harbor, Mich.

Half Fare to Detroit.

The Milwaukee, Benton Harbor & Columbus Ry. will sell tickets on account republican state convention at Detroit, September 19 and 20, good to return September 22, for one fare for the round trip.

South Haven excursion Sunday, Sept. 18. Fare for the rouud trip 35 cents.

Educate Your Bowels With Cascarets.

Candy Cathartic, cure constipation forever. 10c, 25c. If C. C. C. fail, druggists refund money.

TODAY'S SERMONS

Subjects to Be Discussed From City Pulpits Tomorrow.

FIRST BAPTIST CHURCH.—Rev. George B. Simons, pastor. Preaching at 10:30 a. m. Subject, "Esprit de corps." Sunday school at 12 m Young people's meeting at 6:20 p. m. Preaching at 7:30; subject, "The Unknown God."

UNIVERSALIST CHURCH—Pleasant street. Rev. George A. Sahlin, pastor Service 10:30 a. m., subject, "The Ultimate Religion of the Individual." No evening services. Sunday school 12 m.

FIRST CONGREGATIONAL CHURCH.—Rev. Mr Hannart of Chicago, will preach morning and evening. Sunday school at noon. Y P S C E at 6:30.

AFRICAN M. E. CHURCH.—Rev. James E Lyons, Pastor. Preaching at 10:30 a. m. and at 7:30 p m Sunday school and Endowment Day Exercises at 3 p m. A sermon will be preached to the children at this hour. Subject, "The Cause of the Two Bears Destroying Forty-Two Children."

CHRISTIAN CHURCH—Preaching at 10:30 and 7:30 p m. by Rev. J. J. Irvine Morning subject, "In What am I Glorying" Afternoon: Men's Meeting. Evening subject, "Christian Union." Sunday school at 12 m

PRESBYTERIAN CHURCH—Rev. E. A Hoffman, pastor. Sacremental service will be held in the morning Sunday school at 12. Y. P. S. C. E. at 6:30. Preaching in the evening as usual.

ST. JOHNS CATHOLIC CHURCH.—Rev. D. Mulcahy pastor. Services at 8:00 and 10:30 a m, except the second Sunday in each month when only the 8:00 services is held, and the pastor is at Bainbridge. Sunday school at 12 o'clock. Vespers at 7:30 in the evening.

HOLY TRINITY.—Rev. M S. Woodruff, rector Preaching at 10:30 a m., and 7:30 p. m Sunday school at 12 m.

RESCUE MISSION.—Services will be held at the new Rescue Mission hall in Odd Fellows' Block, East Main street, as follows: Sunday school at 3. Prayer meeting at 6 p. m. Preaching at 7:30 p. m.

Morrow's Discovery.

How the Great Chemist's Ideas Have Lessened Human Suffering.

Kidney Diseases That Once Wore the Terror of Physicians, Robbed of Their Horror—When to Act.

Nature seldom strikes a severe blow at mankind without first giving warning. It is neglect of the warning that leads to disaster. The first warning, usually, that is given of impending danger of diabetes, Bright's disease or other kidney troubles, is a pain in the small of the back just over the kidneys. When the kidneys are not doing their work properly there is distress all over the body, because the blood remains impure: but, generally, a backache is one of the first and most certain symptoms of kidney disorder.

Wise people give a pain of this character immediate attention. Since the discovery by John Morrow, the celebrated American chemist, of Morrow's Kidneoids - those small, yellow tablets that contain nature's remedy for kidney disorders—this remedy has become a household article, and it is relied upon just as often to avert terrible kidney complaints, when they are threatened, as to cure cases of long standing.

When any of the symptoms of kidney irregularities appear, such as backache, nervousness, headache, irritable temper, pain in urinating, &c., it is best to take Morrow's Kidneoids at once and ward off disease before it becomes firmly rooted.

A recent case of interest in which Morrow's Kidneoids quickly gave relief is that of W. H. Vivion, a well-known milliner of 20 West Main Street, Springfield, Ohio. He gratefully tells the following story:

"I was afflicted with pains in my back over the kidneys, and my general health was somewhat impaired. Whenever I attempted to lift anything the pain would become so excruciating that I would be compelled to stop. I read of the many cures that were being made by Morrow's Kidneoids and decided to try them. One box quickly relieved me entirely of the pains, and my health is much improved generally. Morrow's Kidneoids are certainly a boon to suffering humanity."

Morrow's Kidneoids are now on sale everywhere at 50 cents a box, or six boxes for $2.50.

Morrow's Kidneoids are always put up in yellow tablet form: none are genuine otherwise. If you cannot get them of your dealer, will be sent postpaid by John Morrow & Co., Chemists, Springfield, Ohio, upon receipt of price.

LOWE & WITHERSPOON, Druggists.

"Walker's Peach" is the cigar to smoke. 26t906

Special Services

—AT THE—

Broadway Christian Church

Every night this week at 7:30, conducted by

Evangelist J. J. Irvine

Subject Tonight:

"Obedience to God or Man"

Subjects for Sunday: Morning, "In What am I Glorying;" afternoon, Men's Meeting; night, "Christian Union."

You Are Specially Invited to Attend.

Beet Contracts

Where Farmers May Make Contracts...

Beet contracts for the Benton Harbor Beet Sugar Factory may be made at the following offices:

ANTISDALE & LOOMIS,
O. E. FIFIELD,
S. A. BAILEY...

The 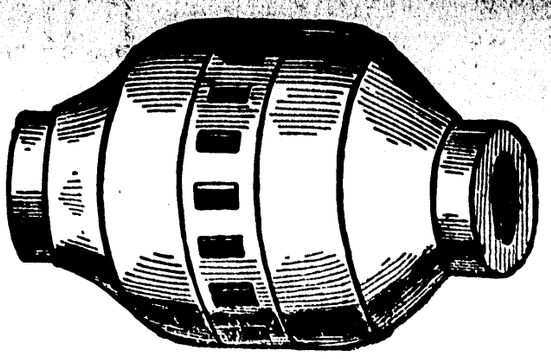 Hub

After Inventory ..Sale..

We must have room for our large fall purchase of fine clothing. In order to make room price or cost of goods will not stand in our way. The following prices will do what we want : : : : :

Men's good suits,	$2.00, worth	$5.00
Men's good business suits,	$3.00, worth	$6.50
Men's good blue suits,	$3.00, worth	$6.50
Men's good pants,	50c, worth	$1.00
Children's Suits,	60c, worth	$1.25
Boys' Suits,	70c, worth	$1.75

We also have a fine stock of Furnishing goods and Hats at about 60c on the dollar....

Our stock of Fine Clothing at 25 per cent less than any house in the city.

All goods warranted as represented or money refunded.

..THE HUB..

Clothiers, Hatters and Men's Furnishers,

112 Pipestone Street

Great Shoe Sale

EVERYTHING MUST GO IN THIRTY DAYS : : : : :

Prices That Sells to Everybody

Men's Shoes,	$3 50 and $4 00,	now	$2 69
Men's Shoes,	2 50 and 3 00,	now	1 98
Men's Shoes,	1 75 and 2 00,	now	1 39
Men's Shoes,	1 50,	now	1 19
Ladies' Shoes,	3 00 and 3 50,	now	2 59
Ladies' Shoes,	2 50 and 2 75,	now	1 98
Ladies' Shoes,	1 75 and 2 00,	now	1 39
Ladies' Shoes,	1 50,	now	1 19
Misses' Shoes,	2 00 and 2 25,	now	1 69
Misses' Shoes,	1 50,	now	1 19
Misses' Shoes,	1 25,	now	99
Boys' Shoes,	2 00 and 2 50,	now	1 69
Boys' Shoes,	1 60 and 1 75,	now	1 39
Boys' Shoes,	1 35 and 1 50,	now	1 19
Boys' Shoes,	90 and 1 00,	now	79
Children's Shoes,	1 50 and 1 60,	now	1 24
Children's Shoes,	1 25,	now	99
Children's Shoes,	1 00,	now	79
Children's Shoes,	75,	now	59
Children's Shoes,	50,	now	40

COME AND SEE...

M. S. PEC

SHOEIST...

113 Pipestone Street...

Special Lamp Sale

FINEST LINE EVER SHOW IN BENTON HARBOR : : : : : :

Our Grand Lamp Opening

WILL BE HELD ON

Tuesday, Sept. 20th.

HERR BROS.

Caterers to Those Who Want the Best.

Groceries, Crockery and Fruits

Now is the time to buy your peaches for canning : : : : : : : : : : : :

HORSES' ACTIONS IN BATTLE

Some Keep Their Heads In the Mad Rush; Some Lose Them.

A man seldom cries out when hit in the turmoil of battle. It is the same with a horse. Five troopers out of six, when struck by a bullet, are out of their saddles within a minute. If hit in the breast or shoulder, up go their hands and they get a heavy fall; if in the leg or foot or arm, they fall forward and roll off. But even with a foot cut off by a jagged piece of shell a horse will not drop. It is only when shot through the head or heart that he comes down. He may be fatally wounded, but he hobbles out of the fight to right or left and stands with drooping head until loss of blood brings him down. The horse that loses his rider and is unwounded himself will continue to run with his set of fours until some movement throws him out. Then he goes galloping here and there, neighing with fear and alarm, but will not leave the field. In his racing about he may get among the dead and wounded, but he will dodge them, if possible, and in any case leap over them. When he has come upon three or four other riderless steeds, they "fall in" and keep together, as if for mutual protection, and the "rally" on the bugle may bring the whole of them into the ranks in a body.

A horse which has passed through a battle unwounded is fretful, sulky and nervous—the same as a man—for the next three or four days. His first battle is also the making or unmaking of him as a warhorse. If the nervous tension has been too great, he will become a bolter in the face of danger, and thereby become a danger in himself. If the test has not been beyond him, he will go into the next fight with head held high and flecks of foam blowing from his mouth as he thunders over the earth.—Washington Post.

HE SQUANDERED MILLIONS.

The Wildly Reckless Financial Career of Baron Albert Grant.

One of the most dramatic if not actually one of the largest failures, so far as the liabilities were concerned, was that of Baron Albert Grant of "Emma mine" notoriety. Grant was the uncrowned king of the financial world of his day and generation. He made millions almost as deftly as the late Mr. Barney Barnato, and he spent them right royally. He bought Leicester square and presented it, a free gift, to the people of London. He gave a dinner to nearly a thousand city magnates at a cost which was popularly reputed at the time to have exceeded 100 guineas a head, and which, in any event, undoubtedly established a record in extravagant dinner giving which has yet to be beaten.

And he started out to build a palace in Kensington which should "knock spots off" all other private residences, past, present or to come. Everything was got up regardless of expense. The ballroom walls were inset with panels of pink Italian marble, costing 800 guineas each. In the entrance hall were four pillars of porphyry, worth £4,000.

The building was scarcely finished when the crash came, and it remained for long a brick and mortar white elephant on the hands of the trustees in bankruptcy. Eventually most of the interior fittings and decorations were disposed of piecemeal. The grand staircase, which had cost to build some £40,000, being acquired by the representatives of the late Mme. Tussaud for a trifle over a fourth of that sum. It now forms the main approach to the upper and principal suit of rooms of the new exhibition buildings in the Marylebone road.—London Mail.

Cats of Other Days.

The lot of the average nineteenth century cat does not compare favorably with that of its ancestors. Everybody knows that the early Egyptians held the cat sacred, and any one injuring a sacred animal was liable to severe punishment. Among the ancient laws of Wales was a statute which prohibited the slaughter of a cat under a curious penalty. The owner of the slaughtered animal held it by the tip of the tail, with its nose touching the floor, and the slayer had to give him, by way of compensation, as much wheat as would bury the entire animal out of sight. The grain was supposed to represent the amount that the owner would lose through the depredations of vermin by being deprived of the cat.

Saxony, Switzerland and other European countries also had laws enacted for the protection of cats, which were regarded of economic value. Now, however, pussy is simply a decorative domestic adjunct.

Palmerston's Joke.

In 1861 the repeal of the paper duty was moving the political world. The budget speech was preceded by a rumor that the basis of the scheme would be the repeal of the tea duty and that this would upset the government. Just before Mr. Gladstone rose to make his statement there was handed to Lord Palmerston on the treasury bench the following note from Lord Derby: "My dear Pam—What is to be the great proposal tonight? Is it to be tea and turn out?" "My dear Derby," wrote the premier in reply, "it is not tea and turn out. It is to be paper and stationery."—Gesta Typographia.

In For It.

"How do you do, Miss Leslie? So awfully glad to see you again. So very sorry you weren't at Lady Brown's dance last night. There positively was not one pretty girl in the room."

"I am not Miss Leslie, but I was at Lady Brown's dance last night."—London Punch.

It is an old saying that those who were born in the last six months of the year will have a great change of experience every seventh year, and their dreams will have significance during the full of the moon.

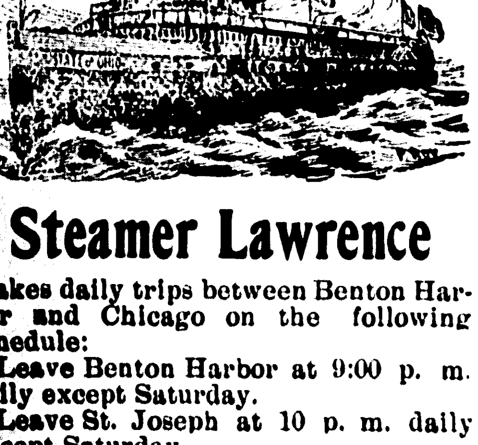

Steamer Lawrence

Makes daily trips between Benton Harbor and Chicago on the following schedule:

Leave Benton Harbor at 9:00 p. m. daily except Saturday.

Leave St. Joseph at 10 p. m. daily except Saturday.

Leave Chicago (State Street dock). 9:30 a. m. daily except Saturday and Sunday. On Saturdays leave Chicago 11:30 p. m.

Comfortable passenger accommodations. **Regular** freight service. The dispatch of perishable fruits our specialty.

'Connor Transportation Co.

FRED A. HOBBS, Receiver.

AN GREEN

ILL DOES

..DRAYING

AVE ORDERS AT

OWENS' GROCERY

PIANO AND ORGAN TUNING.

COLN ROBINSON, PIANO AND ORGAN tuner, lives here. Why not employ a tuner? Absolute satisfaction guaranteed may be left at Frazell's or card in post. Telephone No. 225.

DENTIST.

NDERS, DENTIST, ROOM 6, JONES Sonner block, Benton Harbor.

EAK MEN CURED,

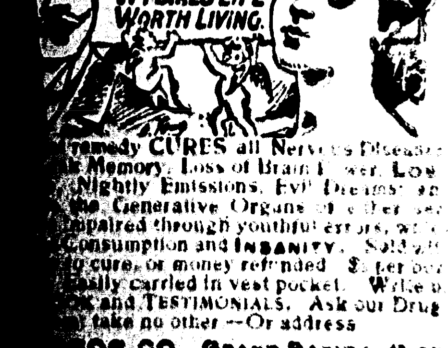

remedy CURES all Nervous Diseases Memory, Loss of Brain Power, Lost Nightly Emissions, Evil Dreams, of the Generative Organs of either sex impaired through youthful errors, or Consumption and INSANITY. Sold with cure, or money refunded. $ per box easily carried in vest pocket. Write for BOOK and TESTIMONIALS. Ask our Drug take no other—Or address

OP CO., GRAND RAPIDS, MICH.

A. SHEFFIELD & SON, Druggists, Pipestone St., Benton Harbor, Mich.

cough or tickling in the to One Minute Cough less in effect, touches the reliable and just what is acts at once. Geo. M. Bell

Drs. B. S. & Co.

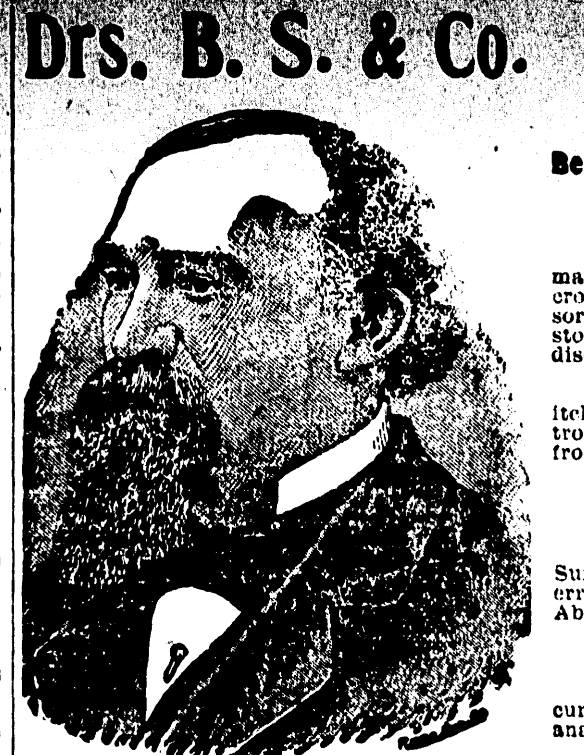

THESE CELEBRATED SPECIALISTS WILL BE AT

St. Joseph, Lake View Hotel, Monday, September 19;

Benton Harbor, Hotel Benton, Tuesday, Sept. 20, from 8 a. m. to 7 p. m.

Consultation and Examination Free and Strictly Confidential,

DRS. B. S. & CO. devote their attention to diseases of the eye, ear, throat and lungs, asthma and consumption, and all chronic, private and nervous diseases, deformities, granulated lids, cross eye, deafness, discharge of the ears, bronchitis, chronic cough, goitre (big neck), fever sores and ulcers, Bright's disease, rheumatism, all diseases of the kidneys and bladder, heart, stomach and nervous diseases, chorea—St. Vitus dance—general debility, scrofula, skin diseases, diseases of men and women, and all diseases due to bad blood.

Epilepsy or fits positively cured by a new and never failing remedy.

Drs. B. S. & Co. make a specialty of all forms of rectal diseases, piles—internal and external, itching and bleeding, rectal ulcers, fisures, fistula—which are often taken for nervous and lung trouble, all cured. Remember we cure all forms of piles without pain, interruption or detention from business, and without the use of knife, caustic or ligature. Come and be convinced.

To Young, Middle-Aged and Old Men

Suffering from spermetorrhea, impotency—lost manhood—or from weakness brought on from errors or indiscretions in youth or overindulgence in later years, are given permanent relief. Absolute cures guaranteed; strictly confidential.

Tumors and cancers cured without acids, knife, pain or scar. New methods.

Catarrh. New home treatment. Unsurpassed and cheap.

Guarantee to cure every case of dyspepsia, sick headache, tape worm or stricture.

We will give special attention to difficult cases and to cases other physicians have failed to cure. Persons applying for treatment will please bring two or three ounces of urine for analysis.

DRS. B. S. & CO.,

LOCK BOX 160. MUSKEGON, MICH.

The Evening News
All the News for 2c a day

If You are in Trouble

With your eyes go to J. Cohn, jeweler. He will fit you with a pair of spectacles that will never bother your eyes. I sell fine, gold plated spectacles at 50 cents per pair. I carry always a big stock of spectacles, also all kinds of watches, clocks and jewelry. Watch repairing a specialty. Before you go anywhere else come in and examine my stock and prices. I am sure I can undersell anyone. Watches cleaned, 50 cents, main springs, 50 cents. All work warranted for one year. J. Cohn, jeweler, 180 West Main street. Opposite Farmers and Merchants bank.

THE LEADER STORE.

We have just bought out a stock of clothing and furnishings at 50 cents on the dollar and will sell the same below first cost. Also shoes, underwear, notions, glass and tinware at lowest prices. B. Joseph, proprietor, 118 W. Main street.

Your Last Chance for an "Along-the Shore" Excursion Will Be Sunday, Sept. 18.

If you wish to visit Pentwater, Hart, Muskegon, or other places north of Holland on a low rate excursion, September 18 will be your last chance this year. Get your arrangements made and tell your friends you are coming. C. & W. M. Ry. train will leave Benton Harbor at 6:25 a. m., returning leave Pentwater at 4 p. m., Grand Rapids at 6:55 p. m., Ottawa Beach at 6 p. m. Rates same as for last one.

GEO. DEHAVEN, G. P. A.

Old papers for sale at this office.

—THE—

Mosler Safe Co.

OPERATING THE MOSLER & CORLISS SAFE FACTORIES. SOLE OWNERS OF

MOSLER & CORLISS PATENTS

Plans, specifications and estimates furnished on all kinds of bank vault and safety deposit work, and fire and burglar proof safes, etc.

Contractors to the U. S. Government.
Contractors to the Mexican Government.
Mosler Patent Safes in General Use All Over the World.

HAMILTON, OHIO.

911t50

No, We Are Not

Going to Florida this winter. We have just had B. L. Hall put in an

Ideal Water Heater with an Automatic Regulator.

Even temperature all the time. No trouble. Saves Fuel. Call and see him about heating your home.

B. L. HALL

126 Pipestone Street.

PURITAN

..RESTAURANT

125 W. MAIN ST., BENTON HARBOR.

S. Smith, formerly of City Restaurant is now here and is serving first class meals at popular prices.

A WIFE That worries soon loses her good health and good looks. Wives that use **JUNO TABLETS** never worry. *Not taken internally*, absolutely infallible and harmless. Better than Pennyroyal and Tansy Pills, they act at the time they are used. $1.00 per box. Send stamp for SAMPLES, and booklets of rubber goods mailed in plain sealed envelope. **BROWN CHEMICAL Co., Cleveland, O.**

PILES

"I suffered the tortures of the damned with protruding piles brought on by constipation with which I was afflicted for twenty years. I ran across your CASCARETS in the town of Newell, Ia., and never found anything to equal them. To-day I am entirely free from piles and feel like a new man."

C. H. KEITZ, 1411 Jones St., Sioux City, Ia.

CANDY CATHARTIC

Cascarets

TRADE MARK REGISTERED

REGULATE THE LIVER

Pleasant, Palatable, Potent, Taste Good, Do Good, Never Sicken, Weaken, or Gripe, 10c, 25c, 50c.

... CURE CONSTIPATION. ...

Sterling Remedy Company, Chicago, Montreal, New York. 312

NO-TO-BAC Sold and guaranteed by all druggists to **CURE** Tobacco Habit.

.DOMESTIC.

COMBINED

Evaporator, Baker and Refrigerator

The greatest invention of the age and one which every fruit-grower should have.

Will save its cost in from 4 to 8 Weeks.

For particulars address

Domestic Evaporator Company,

BENTON HARBOR.

.Money to Loan.

On Good Real Estate Security

APPLY TO

S. A. BAILEY

115 Territorial Street.

EVIDENCES OF REFINEMENT

Are properly Dressed Hair and Finger Nails Rightly Manicured..

MME. J. DE CANTER

Eminently qualified to do both in the highes style of the art.

Hair Cutting, Shampooing, Face Massage, Wigs and all kinds of Hair Work

Ladies treated at their homes.

Excelsior Bath House Benton Harbor. | **Rooms 1-2, Preston & Stock Bldg. St. Joseph.**

TO THE SICK AND SUFFERING

For Ordinary Ailments That Have Become Chronic and Baffle Your Family Physician, or Those Most Serious Diseases Which Undermine Strength, Prostrate Vitality and Hasten Confirmed Invalidism or Premature Death, Consult

C. EDSON COVEY, B. S., M. D.

ALL BRANCHES OF MEDICINE AND SURGERY PRACTICED.

DISEASES OF MEN, WOMEN AND CHILDREN TREATED.

ALL NECESSARY SURGICAL OPERATIONS PERFORMED.

Catarrhal, nervous, blood, skin, heart, lung, stomach, liver, urinary, rectal, private and chronic diseases treated by new and proven superior methods. Cancer, tumors, piles, polipi, fistula, varicocele, hydrocele, stricture, rupture and ulcers cured without cutting.

Obscure, Obstinate, Complicated and Chronic Cases Solicited.

A Large Experience Makes Advice Especially Worthy of Consideration.

NASAL CATARRH, catarrhal deafness; catarrhal dyspepsia; catarrhal bronchitis; catarrhal consumption; catarrh of bowels kidneys and pelvic organs cured. There need be no failures.

HEAD NOISES, buzzing, roaring, ringing, rumbling, snapping or crackling in the ears, subdued.

SKIN DISEASES, disfiguring or annoying; hereditary or acquired; on, in or under the skin; due to local causes or to impurities in the blood; to scrofula or to syphilis; treated.

MEN. Unnatural drains and discharges stopped. Gonorrhoea and syphilis eradicated. Defects and weakness that render marriage a disappointment, promptly and privately cured.

GIRLS AND WOMEN WHO ARE PALE, sallow, or have a waxy appearance, shortness of breath, palpitation on slight exertion; head, back, or side ache; tired, languid, fagged out, all-gone feeling; given red lips, rosy cheeks, and made vigorous and well.

WOMEN. Special diseases and weaknesses peculiar to your sex treated with delicacy and success

RIGHT REMEDIES RAPIDLY RELIEVE those twin tortures, rheumatism and neuralgia.

NERVOUS DISEASES, epilepsy (fits), chorea (St. Vitus dance) neurasthenia (nervous prostration) treated with new, safe, potent, positive remedies.

HEART DISEASES, distressing or dangerous, treated with gratifying results.

EXCESSIVE FATNESS, fatty heart, goitre, tumors, glandular enlargments and swellings cured

WHY SUFFER distress and risk danger that results from indigestion, sour or windy risings and the frequently attendant nervous, heart, bowel, liver and kidney complaints? There is a perfect cure.

KIDNEY DISEASE. Pains in back; irregularities in urine; unnatural deposits; dropsy and swelling of eyelids, limbs or abdomen cured.

DISEASES OF BLADDER, prostate and urethra that distress or weaken, cured. Original methods

HERNIA, BREECH, RUPTURE, grown up solid and sound by a safe and satisfactory process

CANCERS removed without cutting by Alterative Resolvent, Ozone Paste and Cancer Clay.

DREAD THE KNIFE. Rupture, varicocele, hydrocele, stricture, fistula, polipi, piles, cured without cutting, danger or detention from work.

OTHER ILLS should be discussed but space will not permit. Call or write for free advice.

SEEK METHODS THAT MAKE WELL. Allopathic, homeopathic, hydropathic, hygeopathic, psychopathic, electric, physio-medical, dosimetric, bio-chemic, orificial and other systems investigated and the best principles of each applied for conditions in which they have proven the most beneficial. No one school of medicine has all the good things, there is some one remedy that is best of all in each. The real physician must represent not one school system or pathy, but the healing art in all its entirety, study and compare all curative measures then select and apply the pleasantest, safest and surest. It is better to cure by any system that will accomplish such result than be obstinately orthodox in methods. The motto of a true healer is "Not code or creed, but cure."

TO THE PUBLIC It is but just to you and myself that I make some mention of my fitness for the work I would undertake. I come of a medical family. I have attended and hold credentials from leading colleges of various schools or systems of medicine. For years I have successfully conducted a large practice. I have held high office in state and national medical societies, and received honorary professional recognition abroad. I have had considerable hospital experience was an intimate associate of distinguished experts and familiar with their methods; am something of a medical author and have been professor in reputable medical colleges. These statements can be easily verified. If they commend me to your confidence it will give me pleasure to professionally advise and assist healthward all who need and desire my services. Office practice preferred, but if properly arranged for, visits will be made any distance. Respectfully,

C. EDSON COVEY, M. D.

159 Pipestone Street, Benton Harbor, Mich.

STOP....

AT

NATE GIFFORD'S

FOR FINE TURNOUTS

Make No Mistake

IF IN NEED ..OF

UNDERTAKING

Call on me. My stock of Caskets is complete and prices reasonable.

Office and Residence, 134 Pipestone St., Upstairs.

A. J. YOUNGS

Special Extraordinary!

UNDERWEAR

Ladies' Vests and Pants

..19c per Garment..

FLEECE LINED, EXTRA HEAVY RIBBED

Superior to anything offered before for 25c.

For this week only 19c.

James Pound

COAL $5.75 Per Ton. COAL

Place your orders for coal now. The price is liable to advance any day. Our coal is the best screened article ever sold here.

UNION ICE & COAL COMPANY

LEAVE ORDERS AT A. H. CONKEY & SON'S GROCERY STORE
Telephone 175.

Is the Vital Part of Business...

And how to save your customers money is a great trade drawer...

We place on sale today 26 doz. St. Joe Ironclad Hose for boys, in seconds, the kind that retails for 20c and 25c at the small price of 10c.

We also have some seconds in wools that may interest you.

VAN HORN'S DRY GOODS STORE

107 WEST MAIN STREET...

Money, Save You Money.

If you haven't got much money and you want a full stock to select from I would give you a little advice where to trade.

GO TO THE KLONDIKE STORE

They have everything in Clothing, Dry Goods, Shoes, Notions, Crockery, Glassware and Groceries. I have traded everywhere and I have never got goods as cheap as I am getting them there. I am sure I save money every time I buy there. You will also get $1.50 of stuff for $1.00. You just go in and examine their prices and you will be surprised at the low prices and fine treatment. Don't forget the number, 128 Pipestone street. The economical buyer,

FRANK GOODLUCK, an old settler.

School Hats for School Girls

And a fine assortment of the latest styles of

Fall Millinery Goods

Have just been received at the Misses Dalrymples'

For the next two weeks we will make special prices on hats for the children.

..THE MISSES DALRYMPLE

A. F. SCHOELZ O. M. CHAPMAN

Benton Harbor Bicycle Works

Elm St., near Hall's Drug Store

MANUFACTURERS OF THE

Famous Topic Bicycles

BICYCLES FROM $30 UP

WE ALSO HANDLE "THE PHOENIX"

All kinds of Sundries and Repairs kept in stock.

ENAMELING

In all the latest shades and colors.

General Machine Repairing.

SAVED BY A DREAM.

A THRICE REPEATED WARNING THAT WAS LUCKILY HEEDED.

How Two Men Narrowly Escaped Assassination In a Western Ontario Inn—The Reality Was a Perfect Reproduction of the Vision of the Brain.

Miss Mabel Wiloughby, writing in the Toronto Globe, relates this strange story:

"Many years ago my great-uncle, a magistrate of Niagara district, had occasion, as he often had, to make a journey on horseback through some of the more unsettled parts of western Ontario. As those were the pioneer days, many parts of Ontario now thickly settled and prosperous communities were almost unbroken stretches of forest, intersected by roads, passable only by equestrians. The only places of public accommodation were small taverns or inns to be found at intervals of many miles along these trails or roads. My uncle and his father-in-law, who accompanied him, carried large sums of money with which to buy grain and cattle from the settlers.

"One afternoon, toward nightfall, as they were nearing the small inn where they intended stopping for the night, they heard the sound of horses' hoofs close behind them, and, turning in his saddle, my uncle saw that the strangers approaching him were a dark visaged pair of men whom he had noticed at the dinner table with him at the last hostelry. They, however, saluted my uncle and Mr. H., his father-in-law, in a very civil manner and returned the compliments of the hour.

"The party soon reached the inn, and, to uncle's surprise, the two strangers trotted on past the only resting place there was for miles. But he concluded that they were hunters or settlers living farther on, and so for the time thought no more of it.

"Our two grain dealers took their supper and shortly afterward retired comfortably for the night. Not long after going to bed Mr. H., feeling thirsty, rose and went down to the barroom for a drink of water. (No laughter here. He was a local preacher and stanch adherent to the Methodist church.)

"On entering the bar he was greatly surprised to see stretched out on the wooden benches the guests of the dinner table and traveling companions of the early evening. However, he troubled very little about the matter, as he thought that they had been overtaken by night and turned back. On returning to the bedroom he found my uncle dozing, and so made no mention of the uncanny pair in the barroom, and in a few minutes fell asleep also.

"After a short sleep uncle awoke and almost started out of bed, having had a most vivid and frightful dream, in which he saw one of those men advancing toward him with a dark lantern turned upon his face and a drawn knife in his hand. But, finding the room perfectly quiet, uncle persuaded himself that his dream was the result of some slight apprehension he had had concerning the two men, and so fell asleep again, but only to have the horrible vision repeated.

"He began to feel that the dream, so vivid and persistent, might have the nature of a presentiment, so put his hand under the pillow to see that his pistols which he carried were safe. But as everything continued perfectly still he allowed himself to fall into a light doze, which was again interrupted by the same dream, like a midnight specter.

"Now thoroughly alarmed and feeling that his dream was sent as a warning, he roused the old gentleman by his side and told him of it. Mr. H. then told him of the men in the barroom. This increasing their apprehension, the two men decided to watch by turns, Mr H. taking the first watch. Not five minutes had elapsed before a footstep just outside their door caught the ear of both men.

"In a moment the door opened very softly, and a man stealthily entered and crept toward the bed, while the two in the bed prepared for immediate defense when the villain had come close enough to be seen distinctly, kept perfectly quiet. When within about two yards of the bed, the intending assassin, by the manipulation of his lantern, which until this time had remained perfectly dark, threw a clear light over the supposed sleepers and revealed to them the reality of the vision—the same man, knife and lantern, with his murderous intention hideously written on his fixed countenance.

"One glance at his intended victims and his expression changed to amazement and fear and he stood like one paralyzed as he met my uncle's steady and white face, who, with pistol presented, waited but another move on the part of the villain to kill him on the spot. But the man didn't move. All was perfectly still, except for a smothered prayer from the old gentleman. Uncle was the first to speak, demanding what he wanted. No reply was given. Uncle then, threateningly advancing his piece, ordered him to leave the room at once on pain of death. In obedience to this the robber, without turning his face or changing his attitude in any way, backed as steadily from the room as he had entered it and was seen no more."

All Dear to Him.

Wife—The doctor orders me to the mineral baths at Carlsbad, and you refuse me the means to go. That shows how little you value me.

Husband—On the contrary, I do not wish to lose a pound of you.—Fliegende Blatter.

Strange as it may seem, the origin of the miter is to be found in Acts ii, 3, "And there appeared unto them cloven tongues like as of fire, and it sat upon each of them." The miter is supposed to be a representation of these cloven tongues.

CLASSIFIED COLUMN

PROFESSIONAL CARDS.

ATTORNEYS.

THOMAS O'HARA. JAMES O'HARA

O'HARA & O'HARA
LAWYERS
Rooms 1, 2, 3 and 4, Wells Block,
ST. JOSEPH, MICH.

VALENTINE & ELLSWORTH, ATTORNEYS and Counselors at Law, Bowman building.

PHYSICIANS.

DR. WOOD, PHRENOLOGIST AND SPECialist in blood, nervous, catarrhal, female weakness and chronic affections. 114 East Main street.

E. S. ANTISDALE, M. D., EYE, EAR, NOSE, Throat, Digestive Organs. Glasses fitted. Benton Harbor, Friday, Saturday and Sunday. Hours, 9 to 12, 2 to 5, 7 to 8; Sunday 12 to 1. 'Phones 228, 28. Chicago office, Columbus Memorial building.

N. A. HERRING, M. D., PHYSICIAN AND surgeon. Office Herring block, 140 Pipestone street, Benton Harbor, Mich. Special attention given to treatment of chronic diseases, and to those diseases peculiar to women and children. Office hours 8:00 to 11:30 a. m., 1 to 4 and 7 to 8 p. m.; Sundays, 9 to 10 a. m. Telephone 222.

B. G. WATSON, M. D., PHYSICIAN AND surgeon, Room 2, Graham Block. Diseases of stomach, liver and kidneys a special. Office hours, 8:30 to 9:30 a. m., 2 to 4 and 7 to 8 p. m. Tel. 45 4.

F. A. VOTEY, M. D., PHYSICIAN AND SURgeon. Office, Jones & Sonner block. Hours, 1 to 4:30 and 7 to 8 p. m. Residence Pipestone street. Telephone, 111, 1 ring.

H. V. TUTTON, M. D. PHYSICIAN AND Surgeon. Office Bell block, Benton Harbor. Hours10 to 11:30 a. m., 2 to 4 and 7 to 8 p. m. Residence, corner Church and High streets.

C. N. SOWERS, M. D., PHYSICIAN AND Surgeon. Office in Morton block, 109 E Main St., 'phone 193. Residence 182 Green ave., 'phone 230. Office hours, 9 to 11 a. m., 1 to [illegible] and 7 to 8 p. m.

GEO. M. BELL, M.D. DISEASES OF CHILdren a specialty. Office over Bell's drug store. Hours 1 to 3 p. m. each day except Wednesday. Residence corner of Pipestone street and Britian avenue.

DR. COVEY, 159 PIPESTONE ST., BENton Harbor. All branches of medicine and surgery practiced. Special treatments for catarrhal, nervous, blood, skin, urinary, rectal private and chronic diseases. Cancers, tumors piles, fistula, rupture cured without cutting.

DR. ZELPHA G. WALKER, PHYSICIAN and surgeon, office Herring block, 140 Pipestone street. Hours 8 to 9 a. m., 1 to 3 p. m., 7 to 8 p. m. Residence 158 Brunson avenue. Telephone 157.

OPTICIAN.

GLASSES FITTED—My scientific eye service at your own home. No extra charge. Mail your address. R. W. Baker, Optician, 300 Packard street.

WANT COLUMN.

WANTED—COMPETENT GIRL FOR general housework. Inquire of Mrs. Schier, 172 Broadway. 91516

WANTED—A THOROUGHLY COMPEtent girl to do general housework. None other need apply. Mrs. H. A. Foeltzer, 118 Church street. 90tf

SOLICITORS WANTED—LADIES OR gentlemen, for our complete set of Juvenile Books for the holidays. Each set has four books graded for little ones to grown up folks. Each book charming, delightful, captivating. Prices range from 50c to $1.50. Large books, each overflowing with happy illustrations. Tremendous sellers. Nothing like them. Four months golden harvest for energetic workers. Credit given. Freight paid. Biggest commissions. Outfit with samples of all work free. Send twelve 2 cent stamps for paying part only of the postage alone. Drop all trash and clear $300 a month with our exclusive Juveniles. THE NATIONAL BOOK CONCERN, JUVENILE DEPT., CHICAGO. 894t30

LOST.

LOST—A MARTIN BOA. REWARD BY returning to Morrow & Stone's grocery 6t915

FOUND.

FOUND—A FUR BOA. OWNER CAN REcover the same by calling on A. J. Young, 134 Pipestone and paying for this ad. 6t914

FOR SALE OR FOR RENT

FOR SALE—THOROUGHBRED GREYhound puppies. Teddy Hamilton. Empire avenue. Price, $2. 6t914

FOR RENT—MRS. F. B. CARY WISHES to rent her cottage on Columbus avenue. Low rent. Inquire 159 Pipestone St. tf914

FOR RENT—HOUSE WITH MODERN IMprovements, centrally located. Antisdale & Loomis. 913tf

FOR SALE—BALED HAY, OATS AND corn at B. H. Westcott's feed barn. tf913

FOR RENT—A MODERN HOUSE WITH all conveniences on Lincoln street. Rent very low. Inquire Mrs. J. M. Allmendinger 117 High street. 91116

FOR SALE—EIGHT ROOM HOUSE, LARGE barn, good water, cistern, on large lot. On Division near Pipestone street, offered for twenty days cheap. Call on F. W. Sessions, 112 Territorial street 26t908

FOR RENT—ONE OF THE FINEST flats in the Mills block. C. W. Schriver. West Michigan Nurseries. tf788

REAL ESTATE, INSURANCE, ETC.

ANTISDALE & LOOMIS, INSURANCE Agents, Real Estate, Loan, Renting, and property cared for. Notary Public, Room 10. Jones & Sonner block, Benton Harbor.

CRIBBS & JARVIS, REAL ESTATE Agents, Contractors and Builders, Loans. Property bought and sold. Office over Burridge's shoe store Benton Harbor, Mich.

ROUNDS & WARNER, REAL ESTATE Loans and Insurance. Specialties Michigan Fruit Farms and Benton Harbor City Property. 114 Water street, Benton Harbor.

CURTIS & JENNINGS, REAL ESTATE Insurance, Collections, etc., Notary Public Room 4, Jones & Sonner block, Benton Harbor, Mich.

For broken surfaces, sores, insect bites, burns, skin diseases and especially piles there is one reliable remedy, DeWitt's Witch Hazel Salve. When you call for DeWitt's don't accept counterfeits or frauds. You will not be disappointed with DeWitt's Witch Hazel Salve. Geo. M. Bell & Co.

For diseases of the eye and ear, Dr Rauschbaum, Preston block, St. Joseph.

Rice is selling framed pictures at cost.

Bring your Job Printing to the NEWS office.

Truth wears well. People have learned that DeWitt's Little Early Risers are reliable little pills for regulating the bowels, curing constipation and sick headaches. They don't gripe. Geo. M. Bell & Co.

Cider Apples Wanted

We are now prepared to receive apples at our vinegar factory. The highest market price will be paid.

ROBINSON VINEGAR COMPANY.

What is nicer for a wedding or birthday present than an artistic picture artistically framed? Rice has them.

To Cure Constipation Forever.
Take Cascarets Candy Cathartic. 10c or 25c. If C. C. C. fail to cure, druggists refund money.

Old papers for sale at this office.

SECRET SOCIETIES

TRIBE OF BEN HUR, HARBOR COURT No. 2, meets second and fourth Monday nights. EARL HEMINGWAY, Chief, MABEL GEER, Scribe.

BENTON DIVISION COURT NO. 1, ORDER of Patricians, meets every Friday evening in Modern Woodmen hall. All visiting Patricians cordially invited.
EDGAR P. WHALEN, Justice.
B. J. MORRISON, clerk.

KNIGHTS OF THE MACCABEES, BENTON Tent, No. 104, meet at Odd Fellows' hall Regular review every Friday evening.
W. SHANKLAND, Com.
R. P. CHADDOCK, F. K. L. N. MURRAY, R. K.

BENTON LODGE NO. 132, I. O. O. F., MEETS every Tuesday evening at 7:30 o'clock in their lodge room opposite the post office. All visiting brothers are cordially invited
W. H. POUNDSTONE, N. G.
B. O. JOHNSON, Sec'y.

Marquette Lodge, D. of R., meets every alternate Saturday evening. Mrs. Mary Warner, N. G; B. O. Johnson, Sec'y.

WOODMEN OF THE WORLD—BANNER Camp No. 40 meet the second and fourth Friday evening at 7:30 o'clock at G. A. R. hall on West Main street. Visiting sovereigns will be cordially received.
JOHN F. GERLING, Consul Commander.
A. D. LACY, Clerk.

MODERN WOODMEN OF AMERICA, IVY Leaf Camp No. 901 meets every Monday evening at the Woodmen hall on West Main street. Visiting Woodmen will be cordially entertained. GEO. F. CUNNINGHAM, V. C.
N. G. WENELL Clerk.

BENTON HOME FORUM, 389, MEETS THE second and fourth Wednesdays of each month at Modern Woodmen hall. Visiting companions always welcome.
N. G. WENNELL, president.
MRS. CANNIE SILVER, secretary.

CHICAGO & WEST MICHIGAN RAILWAY

In effect June 19, 1898.

GOING SOUTH.

Stations	a.m.	a.m	p.m.	p.m.
Grand Rapids	2:15	7:30	3 40	6:25
Benton Harbor	4:32	10:53	6:05	9:40
St. Joseph	4:42	11:03	6:14	9:50
Chicago	7:20	2:10	9:05	.....

GOING NORTH.

Stations.	a.m.	p.m.	p.m.	a.m.
Chicago	7:20	4:15	8:45	.....
St. Joseph	10:20	7:15	11:35	5:45
Benton Harbor	10:30	7:25	11:42	5:50
Grand Rapids	1:25	10:30	2:00	9:10
	p.m.	p.m.	a.m.	a.m.

DETROIT, GD. RAPIDS & WESTERN R. R.

Trains leave Grand Rapids for Lansing and Detroit at 7:00 a. m., 1:35 p. m. and 5:35 p. m. For Saginaw at 7:10 a. m. and 4:20 p. m.
Parlor cars on all trains; seats 25 cents.

GEO. DEHAVEN, Gen. Pass. Agt., Grand Rapids.
JAS. MAHONEY, Agt., Benton Harbor.

THE BIG FOUR.

C. C. C. & ST. L. RAILWAY.

MICHIGAN DIVISION.

No. 23 leaves Benton Harbor at 7:00 a. m. for Indianapolis, Louisville, Cincinnati and intermediate points. No. 25 leaves at 1:00 p. m. for Indianapolis, Louisville, Cincinnati and intermediate points. No. 27 leaves at 5:00 p. m. Elkhart accommodation. Arrive at Benton Harbor: No. 28, 8:50 a. m. No. 22, 1:10 p. m. No. 24, 6:40.

VANDALIA LINE

TIME TABLE.

Taking effect June 19, 1898.

SOUTH BOUND

Stations	No. 2	No. 7	No. 15	No. 17
St. Joseph	10:25 a m	4:00 p m	5:20 p m	6:00 p m
South Bend	11:45	5:13	6:48	7:20
Plymouth	12:30 p m	5:57	7:33	8:10
Logansport	2:15	7:15	9:00	9:45
Indi'napolis	5:45			
Terre H'te	6:40	11:00		

NORTH BOUND

	No. 16	No. 14	No. 20	No. 6
Terre H'te.			1:00 p m	6:17 a m
Indi'napolis			11:45 a m	7:10
Logansport	7:00 a m	6:05 a m	4:35 p m	10:40
Plymouth	8:24	7:34	5:57	12:08 p m
South Bend	9:10	8:20	6:39	12:53
St. Joseph	10:30	9:35	7:45	2:15

Trains No. 16 and No. 17 run on Sunday only, and all other trains are daily except Sunday.

For complete Time Card, giving all trains and stations, and for full information as to rates, through cars, etc., address

FRANK R. HALE, Agent, St. Joseph, Mich. E. A. FORD, Gen Pass. Agt., St. Louis, Mo.

Milwaukee, Benton Harbor & Columbus Railway Co.

TIME TABLE.

Effective Thursday, July 7, 1898.

GOING SOUTH.

Stations	No 1 Dly ex Sun am	No 3 Dly ex Sun pm	No 5 Dly pm	No 9 Sun O'ly am	No 11 Sun O'ly am	13 Sun O'ly pm
Benton Harbor	7 00	4 00	8 00	8 00	11 00	5 00
*Napier						
*Somerleyton	7 09	4 09	8 15	8 09	11 09	5 09
*Scotdale	7 11	4 12	8 20	8 11	11 11	5 11
*Royalton	7 14	4 16	8 25	8 14	11 14	5 14
*Hinchman	7 21	4 25	8 35	8 21	11 21	5 21
*Stemms	7 24	4 29	8 40	8 24	11 24	5 24
Berrien Springs	7 33	4 42	8 59	8 33	11 33	5 33
*Oakland	7 42	4 50	9 00	8 42	11 42	5 42
*Bainton's						
Buchanan	8 00	5 10	9 25	9 00	12 00	6 00

GOING NORTH.

Stations	No 2 Dly ex Sun am	No 4 Dly ex Sat pm	No 6 Sat O'ly pm	10 Sun O'ly am	12 Sun O'ly pm	14 Sun O'ly pm
Buchanan	10 00	5 35	5 35	9 30	6 30	4 00
*Bainton's						
*Oakland	10 20	5 53	5 53	9 48	6 48	4 18
Berrien Spring	10 30	6 08	6 02	9 57	6 57	4 27
*Stemms	10 41	6 28	6 11	10 06	7 06	4 36
*Hinchman	10 45	6 36	6 14	10 09	7 09	4 39
*Royalton	10 54	6 48	6 21	10 16	7 16	4 46
*Scotdale	10 58	6 52	6 24	10 19	7 19	4 49
*Somerleyton	11 01	6 56	6 26	10 21	7 21	4 51
*Napier						
Benton Harbor	11 10	7 05	6 35	10 30	7 30	5 00

*Flag stations.

Benton Harbor Depot—E. Territorial Street.

F. E. DICKINSON, Gen. Frt. & Pass. Agt.

Dr. Freemyer,

Homeopathic Physician and Surgeon.

Specialist of years of experience in the treatment of diseases of the human system in all their various forms. Hemorrhoids, tumors and Fistulas removed without pain. All diseases of the Pelvic and Rectal organs treated and cured no matter how long standing. Don't give up because you have been told there is no help for you but consult the doctor. Office and residence, 112 Elm street. Hours 9 to 11 and 2 to 4. All calls will receive prompt attention. Correspondence solicited with return stamp for reply.

MRS. DR. H. A. FREEMYER.

Practice limited to diseases of Women and children. Office, 112 Elm street. Office hours 9 to 11 and 2 to 4.

We make the study and practice of medicine and surgery a business exclusively.

STOP CHEWING!

It rests with you whether you continue the nerve-killing tobacco habit. NO-TO-BAC removes the desire for tobacco, without nervous distress, expels nicotine, purifies the blood, restores lost manhood, makes you strong in health, nerve and pocket-book. [illegible] boxes sold, [illegible] cases cured. Buy NO-TO-BAC from your own druggist, who will vouch for us. Take it with a will, patiently, persistently. One box, $1, usually cures; 3 boxes, $2.50, guaranteed to cure, or we refund money. Sterling Remedy Co., Chicago, Montreal, New York.

Beauty Is Blood Deep.

Clean blood means a clean skin. No beauty without it. Cascarets, Candy Cathartic clean your blood and keep it clean, by stirring up the lazy liver and driving all impurities from the body. Begin to-day to banish pimples, boils, blotches, blackheads, and that sickly bilious complexion by taking Cascarets,—beauty for ten cents. All druggists, satisfaction guaranteed, 10c, 25c, 50c.

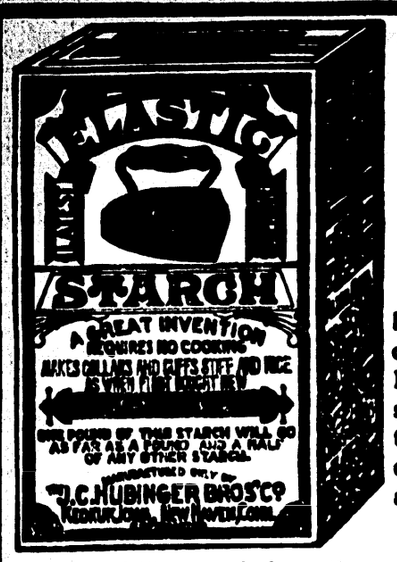

A Beautiful Present

FREE for a few months to all users of the celebrated ELASTIC STARCH, (Flat Iron Brand). To induce you to try this brand of starch, so that you may find out for yourself that all claims for its superiority and economy are true, the makers have had prepared, at great expense, a series of

GAME PLAQUES

exact reproductions of the $10,000 originals by Muville, which will be given you ABSOLUTELY FREE by your grocer on conditions named below. These Plaques are 40 inches in circumference, are free of any suggestion of advertising whatever, and will ornament the most elegant apartment. No manufacturing concern ever before gave away such valuable presents to its customers. They are not for sale at any price, and can be obtained only in the manner specified. The subjects are:

American Wild Ducks, American Pheasant, English Quail, English Snipe.

The birds are handsomely embossed and stand out natural as life. Each Plaque is bordered with a band of gold.

ELASTIC STARCH

has been the standard for 25 years.

TWENTY-TWO MILLION

packages of this brand were sold last year. That's how good it is.

ASK YOUR DEALER

to show you the plaques and tell you about Elastic Starch. Accept no substitute.

How To Get Them:

All purchasers of three 10 cent or six 5 cent packages of Elastic Starch (Flat Iron Brand), are entitled to receive from their grocer one of these beautiful **Game Plaques** free. The plaques will not be sent by mail. They can be obtained only from your grocer.

Every Grocer Keeps Elastic Starch.

Do not delay. This offer is for a short time only.

HE WILL WIN FAME.

Rev. George A. Sahlin, Pastor of the Universalist Church, is Making a Reputation.

PREACHER, LECTURER, AUTHOR.

From a Boy He Has Made His Own Way in the World and Has Made Life a Success.

Rev. George A. Sahlin, pastor of the First Universalist church of this city, has become known not only as a brilliant preacher but as a lecturer and an author. He has prepared a list of lectures on art and on the prominent

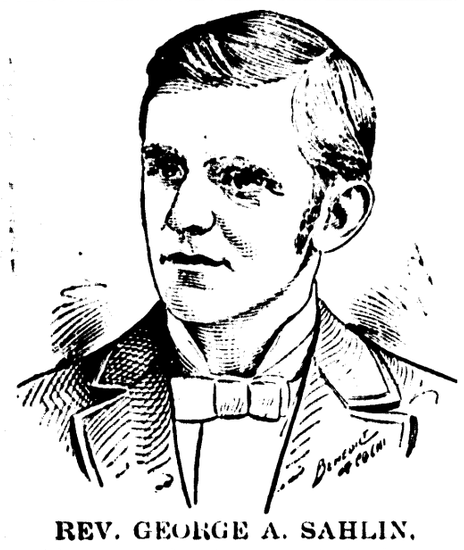

REV. GEORGE A. SAHLIN.
Preacher, Lecturer and Author.

Christian leaders of the past, such as Constantine, Savonarola, Luther, Calvin, Wesley and others, which have been received with the greatest praise wherever delivered. As the author of the "Story of Old Glory," a history of the Stars and Stripes in allegory and song Mr. Sahlin has shown himself possessed of versatile talents that are rarely combined in one individual. The new music in Old Glory was composed by Mr. Sahlin and the entire novel entertainment in his own work. The play has been presented in Michigan and other states and calls for its production are now being received from many cities.

Mr. Sahlin was born in Brooklyn 32 years ago. He attended the public schools of Brooklyn until 14 years of age. Then he was employed in a large tea and coffee importing house, attending a night school at the Cooper Union, where he studied architectural and free hand drawing. He also attended a public night school where he studied literature, elocution and German. It was through the advice and influence of Rev. Dr. Gunnison, pastor of All Soul's church in Brooklyn, that Mr. Sahlin studied for the ministry. He spent three years at the Canton theological school at Canton, N. Y., and during this term he preached every Sunday. A few days after his graduation he married Miss Gertrude I. Turner and accepted a call to become pastor of the Second Universalist church at Utica. After a year's pastorate he was called to the Rider Memorial church at Chicago, where he successfully ministered for three years. How he happened to come to Benton Harbor was told in THE EVENING NEWS about a year ago as follows:

"A storm on Lake Michigan brought to the First Universalist church their popular pastor, Rev. George A. Sahlin is the only pastor in the city who has built a church here. He not only built a beautiful structure costing about $10,000 but he also has built up a church society which includes one hundred families.

here by Mr. Conger and others in the Grand Opera house a little more than five years ago. Rev. J. S. Cantwell, D. D., and Rev. J. W. Hanson, D. D., were the first preachers. One Saturday the lake was stormy and Dr. Hanson thought that Rev. George A. Sahlin, then of Woodlawn Park, Chicago, was a better sailor so the doctor arranged for an exchange of pulpits in May 1892.

"Mr. Sahlin had not thought of leaving Chicago and by confession of the people here they wondered who the young man was who presented himself to preach. The congregation was happily surprised in the young preacher and soon after a call was given him and he began his pastoral work here in October, 1892, and though the youngest preacher in the city he has been in Benton Harbor longer than any other except Mr. Woodruff of the Episcopal church. His work here has given him wide reputation as a church builder and a preacher."

People who meet the genial Mr. Sahlin are always impressed with the idea that he has a mission in the world and that he will fill it.

Mrs. Dorothy Collins will hold her annual fall opening in ladies millinery next Friday, September 23. She asks the ladies of the twin cities to call. See her announcement in another column.

ST. JOSEPH.

The remains of Mrs. Charles Lysaght arrived this morning from White Hall and the funeral was held from the Catholic church followed with interment in St. Joseph's cemetery.

Martin Wright, the man arrested for obtaining money under false pretense, was arraigned in Justice Smith's court this morning and was bound over to the next term of the circuit court.

Constable Davis of Baroda brought Eli Hartline and George Boyle to St. Joseph last night before Justice St. Clair on the charge of being drunk and creating a disturbance in Shafer's hall in Baroda. The men were fined $10 and costs which they paid.

Joseph Watts, the man arrested charged with forgery, was arraigned in Justice Smith's court this morning. The examination was postponed until next Saturday.

Superintendent Brown of the St. Joseph Iron works has gone to New York on a business trip. He will be absent about ten days.

Hon. F. H. Petets, of Manistique, is in the city. Mr. Peters is an attorney and is here for the purpose of defending Rose O'Donnel and May Ash, the two women now in the county jail awaiting trial charged with shop lifting. The trial will take place next week.

Jennie Korn, better known as "Popcorn Jennie," the keeper of a house of ill fame near the Vandalia docks, and three girls, inmates of the house, together with four male visitors, were loaded into a patrol wagon last night about 12 o'clock by Chief of Police Stuckey and his officers. They were taken to the city hall, where Justice St. Clair held court. Mrs. Korn, after considerable groaning and moaning, paid a fine of $15 and costs and the rest of the party paid a fine of $5 and costs.

DeWitt's Witch Hazel Salve has the largest sale of any Salve in the world. This fact and its merit has led dishonest people to attempt to counterfeit it. Look out for the man who attempts to deceive you when you call for DeWitt's Witch Hazel Salve the great pile cure. Geo. M. Bell & Co.

BIG FOUR EXCURSIONS.

To Boston, Mass., September 15, 16, 17 and 18. One fare for round trip.

Home Seekers' excursion September 6 and 20.

One way settlers' rates, September 7 and 21.

For further information as to limits of above excursions call on or address L. G. Smith, agent C. C. C. & St. L. Ry., Benton Harbor, Mich.

What is nicer for a wedding or birthday present than an artistic picture artistically framed? Ickes has them.

To Cure Constipation Forever.

SOCIETY AND PERSONAL

Miss Lillian Dalrymple has returned from Chicago.

George L. Edloff went to Grand Rapids last night on business.

Miss Ella Stevenson of Elkhart, Ind., is the guest of the Misses Dalrymple.

M. A. Price rode from Lawrence to Benton Harbor yesterday. He had a very successful cigar trip.

Clarence Skinner arrived in the city last night to spend a few days with his parents and friends here.

W. S. Tatman and wife and W. C. Tatman of Fort Valley, Ga., are visiting relatives and friends here.

Miss Bessie Swan, who has been in the city for sometime past, returned to her home in Cassopolis, yesterday.

F. M. Van Horn returned this morning from a trip in the interest of the Phœnix sick benefit and accident association.

J. B. Defield, of Chicago, was this week visiting his mother who is very sick at her home on Highland avenue. Mr. Defield returned to Chicago yesterday.

Mrs. W. L. Bashford and Mrs. Hattie Pike went to Coloma today on their wheels to visit Mrs. Thomas Whitney, who is visiting her sister. They will return Sunday to their homes on Lake avenue.

FALL OPENING.

Grand Millinery Display Friday, September 23.

Mrs. Dorothy Collins, the popular milliner, has completed the arrangements for her annual fall opening which will occur Friday, September 23. Mrs. Collins has engaged the services of Mrs. Bullard as trimmer this season which is a guarantee to the ladies of this vicinity that nothing but the latest styles will be shown. 915t6

Special School Shoes for School Children...

Joseph Frick has the agency for the celebrated "Lewis' Wear Resisters" School Shoes. Genuine calf-skin shoes, which are waterproof and crack proof for boys and youths, at $1.45 and $1.65. "Seal Goat" and Box Calf Shoes for misses and children at $1.25 and $1.40. Try these shoes, one pair will last your child all winter. JOSEPH FRICK, 113 Territorial Street.

Try the Peach cigar, finest in the city.

Mrs. Lottie Hurlbut wishes to announce that Miss Kate Segar will have charge of her rooms during her absence. She will be pleased to meet all the old customers as well as new ones. Miss Segar hae just returned from Chicago where she has been with Mrs. Hurlbut buying goods. The price of hair dressing and shampooing reduced to 35 cents.

When you call for DeWitt's Witch Hazel Salve, the great pile cure, don't accept anything else. Don't be talked into accepting a substitute for piles, for sores, for burns. Geo. M. Bell & Co.

Cider and Vinegar for Sale.

Order by telephone 227, 2 rings, and goods will be delivered. Ben. R. Eastman. 12t 915

Glasses scientifically fitted, Dr. Rauschbaum, St. Joseph. Work guaranteed.

Did you notice the change in the card of R. W. Baker, optician? 907t6

TOO LATE TO CLASSIFY.

FOR RENT—STORE 25 BY 100. NOW OCCUPIED by the Enterprise Mercantile Co., 116 East Main street, will be for rent after October 1. Inquire of P. Bansen. t1916

"Doubt is the vestibule which all must pass before they can enter the temple of wisdom."

If You Are a Doubter

Come and investigate, we have confidence in your eyesight and good sense. We advertise the plain, unvarnished facts. Anything else is foolish. "Robs us of our good name and makes us poor indeed."

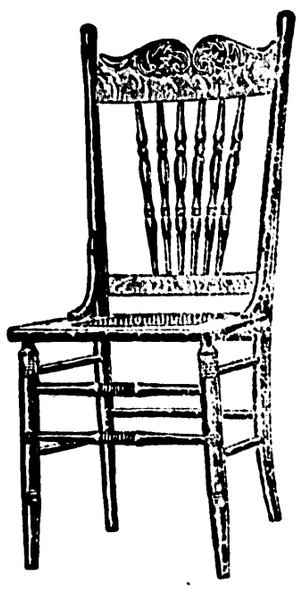

Per set $3.50

Special for This Week.

TWO DIFFERENT DESIGNS.

Oceans of new goods for fall trade constantly arriving and hundreds of special bargains we shall force on to the market for lack of room.

Remember we have the largest and most complete stock of house furnishing goods in Southwestern Michigan.

Burglars never bother us, our prices are so low it's better to buy than take the risk.

C. J. PECK..

107 E. Main Street, opposite John T. Owens'.

Take Your Work

...TO THE

City Steam Laundry

The Largest and Best Equipped ..in Southern Michigan

ADVANCE SALE..

Fine Black and Colored Dress Goods

Our fall line of Dress Goods comprises all the very latest American, English, German and French high art novelties in fancy and plain weaves.

Vigoureux at 50c	Mohairs at 25c to $1 00
Eliminated covert cloth, all wool at 59c	Silician cloth at 35 to $1.25
Bayadere at 75c, $1.00, $1.25	Crepons at 50c to $1.50
Epingaline at $1.00	Soleid at 75c, $1.00
Victoria cords at 75c	Ottoman plaids at 59c
Poplins at 75c, $1.00	Granite plaids at 24c
Fancy jacquards at 28c to $1.50	All wool novelties at 29c
Melrose cloth at 75c, $1.00	English tweed effects at 50c
Fancy brocades at 10c to $1.50	All wool serges at 29c to $1.25
Eancy bayadere at 49c	Fancy bayadere effects at 59c
Etainne at 75c, $1.00	Fancy poplins at 59c

This season we have added to our stock a large line of ladies', misses' and children's cloaks from one of the best cloak manufacturers. If you think of purchasing a jacket or wrap, give us a call. You will find our prices correct on all styles we carry in stock.

Our underwear for fall and winter for ladies and gents is the largest ever shown.

During this sale we will offer 25 pieces French Outing Flannel at 7 1-2c, a regular 10c article.

—THE—

Chicago Bargain Store

...Leaders of Low and Popular Prices...